North Carolina State Library
Raleigh

G-5
101: 1912/13

N.C.
Doc.

SIXTH ANNUAL REPORT

OF THE

STATE INSPECTOR

OF

Public High Schools

OF

NORTH CAROLINA

FOR THE YEAR ENDING JUNE 30
1913

3 Jul '24

Digitized by the Internet Archive
in 2012 with funding from
LYRASIS Members and Sloan Foundation

http://archive.org/details/reportofstatein191213nort

Clinton Public High School and Graded School Building, Sampson County.
Erected, Fall of 1912, at a cost of $20,000.

SIXTH ANNUAL REPORT

OF THE

State Inspector of Public High Schools

OF

NORTH CAROLINA

FOR THE

SCHOLASTIC YEAR ENDING JUNE 30, 1913

INCLUDING A

REPORT OF THE TOWN AND CITY HIGH SCHOOLS AND THE PRIVATE SECONDARY SCHOOLS

BY

N. W. WALKER

PROFESSOR OF SECONDARY EDUCATION IN THE UNIVERSITY OF NORTH CAROLINA
AND STATE INSPECTOR OF PUBLIC HIGH SCHOOLS

OFFICE OF THE
STATE SUPERINTENDENT OF PUBLIC INSTRUCTION
RALEIGH, N. C.

N
379.17
N813

RALEIGH, N. C.
EDWARDS & BROUGHTON PRINTING CO.
1914

LETTER OF TRANSMITTAL.

Chapel Hill, N. C., December 20, 1913.

Honorable J. Y. Joyner,
State Superintendent of Public Instruction,
Raleigh, N. C.

Dear Sir:—I have the honor to submit herewith my sixth Annual Report of the Public High Schools, established under an act of the Legislature of 1907, for the scholastic year ending June 30, 1913.

I have included, also, in accordance with your instructions, such a report of the city and town high schools as could be made from the reports sent in to your office by the principals of these schools. It is to be regretted that this part of the report is not complete, but it was impossible to make it so since so many of the City Superintendents make to your office no report of their high school work. It will be noted, by reference to the tables for the city high schools, that the statistics used for several schools are those reported for the year 1911-'12, but where this is the case attention is called to the fact by a footnote. There is also included an incomplete report of the private secondary schools. It is to be hoped that the report on both the city high schools and the private secondary schools can hereafter be made complete.

Very truly yours,
N. W. Walker,
State Inspector of Public High Schools.

TABLE OF CONTENTS.

PAGE

LETTER OF TRANSMITTAL 3

PART I—RURAL PUBLIC HIGH SCHOOLS.

SUMMARY OF THE YEAR'S PROGRESS 5
SUMMARY OF RECOMMENDATIONS 6
NEW SCHOOLS ESTABLISHED AND SCHOOLS DISCONTINUED 7
MISCELLANEOUS STATISTICS 7
SUMMARY OF TABLES 8
EXTRACTS FROM PRINCIPALS' REPORTS 14
TABLE I 26
Schools, Principals, Length of Term, Years in Course, Enrollment-Attendance, Teachers, and Pupils in Elementary Schools.
TABLE II 33
Studies Pursued and Number of Students Pursuing the Different Branches.
TABLE III 41
Receipts, Expenditures, Salaries, etc.

PART II—CITY HIGH SCHOOLS.

Extracts from Superintendents' Reports 49
TABLE IV* 52
Schools, Superintendents, Teachers, Length of Term, Years in Course, Enrollment, and Attendance.
TABLE V* 54
Studies Pursued and the Number of Students Pursuing the Various Branches.

PART III—PRIVATE SECONDARY SCHOOLS.

TABLE VI 58
Schools, Principals, Length of Term, Number of Years in Course, Enrollment, Value of Plant.

*See Summaries of Tables, pages 10-13.

REPORT OF THE STATE INSPECTOR OF PUBLIC HIGH SCHOOLS, 1912-1913.

PART I. RURAL PUBLIC HIGH SCHOOLS.

SUMMARY OF THE YEAR'S PROGRESS.*

Number, Classification, and Distribution of Schools.—During the scholastic year covered by this report, 1912-1913, the number of public high schools in operation increased over the preceding year from 200 to 211. One school was discontinued, and twelve new schools were established, making a net gain of eleven in the number in operation. The number of schools reporting four-year courses increased from 29 to 42; the number reporting three-year courses decreased from 82 to 68; and the number reporting two-year courses increased from 89 to 101. There are now only seven counties in which no public high schools are in operation, namely, Chowan, Dare, Graham, New Hanover, Pasquotank, Perquimans, and Watauga.

Enrollment and Attendance.—The enrollment this year increased from 7,391 to 7,946, and the average daily attendance from 5,426 to 5,925. The increase in enrollment over the preceding year was 555, or 7.5 per cent, and the increase in daily attendance was 499, or 9.2 per cent. The number of students enrolled from outside the local districts increased from 1,994 to 2,305; the number of boarding students enrolled increased from 1,486 to 1,601; and the number of teachers enrolled decreased from 339 to 319.

Teaching Force.—The number of teachers employed increased from 342 to 375, and, as has been the case for the past several years, there was urgent need for more assistant teachers in many of the more prosperous schools. In too many cases inadequate funds made it impossible to meet this need.

Receipts and Expenditures.—The total receipts this year increased from $189,287.88 to $211.012.47, and the total expenditures increased from $176, 763.48 to $196,545.65, making a net increase of $21,724.59 in receipts and $19,782.17 in expenditures.

The average salary paid the high school principal was increased from $742.92 to $758.49. There were 30 principals who received $1,000 or more. The number who received less than $500 was reduced from 18 to 15. These figures do not include the salaries of seven principals of graded schools that received pupils on a tuition basis. The total expenditures for principals' salaries increased from $144,766.38 to $154,732.55. The amount expended for the salaries of assistant teachers was increased from $26,814.43 to 35,103.96.

The average amount expended per student enrolled was $24.72; the average cost per student in daily attendance was $33.17.

Length of Term.—The average length of term per school was 30.33 weeks as against 31 weeks for the preceding year. Or taking the teacher as the

*This part of my report pertains only to the Rural Public High Schools. The City Public High Schools are operated under special charters, as are the lower grades of the city schools, and are therefore independent of the operations of the Public High School law and so are not under State supervision. For a report of the City Public High Schools, see Tables IV and V, pages 52 and 54, respectively, and the summaries of these Tables on pages 10 to 11.

unit, and not the school, the average length of term was 31.18 weeks. There were 20 schools having a term of 36 weeks, and 19 having a term of less than 28 weeks, the minimum term allowed under the law.

Improvement in Equipment and Environment.—About thirty new high school buildings have been erected during the year, and continued improvement has been made in the general surroundings of many of the schools. Several schools have secured dormitories, and many have made advancement in other directions. The extracts from the principals' reports appended below tell in a direct, concise way something of the progress that has been made in the directions mentioned above, and they also show the schools and the communities in which such activity has been taking place.

Better Internal Organization.—As heretofore a persistent effort has been made to get the schools better organized internally, and some progress has been made in this direction. Much has been accomplished toward this end through the high school literature, and especially through the conferences with the principals.

SUMMARY OF RECOMMENDATIONS.

1. Make the county the unit of organization and support.

2. Place all the high schools of the county under the management of a County High School Board, to be composed of the County Board of Education, the County Superintendent of Public Instruction, and one local member for each high school in the county.

3. Establish a different classification for high schools, based on efficiency, providing for one central high school at least in each county, and one or more two-year high schools where needed.

4. There should be provision made for teacher-training courses and for adequate instruction in the vocational subjects in the central high school, instruction along both these lines to be encouraged by increased appropriation from the State.

5. Discourage the teaching of high school branches in the two-teacher public school, and require the teachers of high school branches in all public schools to be licensed, to organize their work on a systematic basis, and to follow systematic courses of instruction.

6. The basis of apportionment should be somewhat modified by increasing the maximum allowed to any one school, and by making the regulations a little more definite. All apportionments beyond the minimum should be based upon the average attendance for the preceding year and upon the number of teachers employed and the salaries paid.

7. The annual State appropriation for public high schools should be increased from $75,000 to $125,000, at least $25,000 of which should go for the specific purpose of stimulating and encouraging teacher training and instruction in the vocational subjects in a number of the stronger schools, leaving $100,000 to be apportioned as under the present law amended in accordance with the foregoing recommendations.

Girls' Dormitory, Jamestown Public High School.
Erected Fall of 1912, at a Cost of $4,000.

Property of the school. Will accommodate 32 girls. Dining Hall and Boarding Department just to the rear or the Dormitory. Opened January, 1913, and conducted by Mrs. E. J. Coltrane, wife of the Principal, on an actual cost basis. The girls kept their rooms in order and took weekly turns at waiting on the tables. Many of them brought provisions from home and sold at current market prices to the Boarding Department. From January to May the average cost for each girl for board and lodging was seventeen cents a day.

NEW SCHOOLS ESTABLISHED AND SCHOOLS DISCONTINUED OR MOVED.

New Schools Established for the Year 1912-'13:

Alleghany	Sparta.
Avery	Elk Park.
Avery	Montezuma.
Bertie	Lewiston.
Clay	Elf.
Cleveland	Grover.
Dare	Manteo.
Gates	Gatesville.
Hoke	Raeford.
Jackson	Sylva.
Swain	Almond. (Moved from Whittier.)
Vance	Townesville.

School Discontinued at Close of Year 1912-'13:

Avery	Montezuma.

New Schools Established for Year 1913-'14:

Davidson	Denton.
Henderson	Mills River.
Pamlico	Alliance.

MISCELLANEOUS.

Boarding Students:

Number of boarding students enrolled	1,601
Boys	752
Girls	849

Outside Students:

Number of students enrolled from outside local district	2,305
Boys	1,250
Girls	1,055

Teachers Enrolled:

Number of teachers enrolled	319
Male	123
Female	196

Pupils and Teachers in Elementary Schools:

Pupils enrolled in elementary school operated in connection with public high schools	*30,445
Number of teachers in elementary schools operated in connection with public high schools	636

*Several of the High School principals did not furnish any information as to the number of pupils enrolled in the elementary school.

North Carolina State Library
Raleigh

Cost Per High School Student:

Average cost per pupil enrolled	$24.72
Average cost per pupil in daily attendance	33.17

Principals' Salaries:

Number of principals receiving $1,000 or more	*30
Number of principals receiving $900 or more, but less than $1,000	26
Number of principals receiving $800 or more, but less than $900	39
Number of principals receiving $700 or more, but less than $800	36
Number of principals receiving $600 or more, but less than $700	29
Number of principals receiving $500 or more, but less than $600	29
Number of principals receiving less than $500	15
Average salary paid principals (not counting seven schools receiving students on a tuition basis)	$758.49

RURAL PUBLIC HIGH SCHOOLS—SUMMARY OF TABLE I.

Schools:

Number of schools established	211
Schools reporting four-year courses	†42
Schools reporting three-year courses	68
Schools reporting two-year courses	101

Teachers:

Total number of high school teachers	375
Number giving full time to high school instruction	281
Number giving part time to high school instruction	94
Number of male teachers	234
Number of female teachers	141
Number of male principals	203
Number of female principals	8

Enrollment:

Total number of students enrolled	7,946
Boys enrolled	3,871
Girls enrolled	4,075
Number of fourth-year students enrolled	397
Number of third-year students enrolled	1,117
Number of second-year students enrolled	2,339
Number of first-year students enrolled	4,093
Number of students in four-year high schools	2,504
Number of students in three-year high schools	2,585
Number of students in two-year high schools	2,857

Attendance:

Total average daily attendance	5,925
Average daily attendance, boys	2,732
Average attendance, girls	3,189

*Salary of principal or responsible head of seven schools not reported, namely: Tarboro, Franklinton, Louisburg, Enfield, Hendersonville, Marion, and Laurinburg.

†There were twelve other schools, rated as three-year schools, that reported fourth-year students.

Dormitory and Teachers' Home, Angier Public High School, Harnett County.

Erected by a community stock company in 1912 at a cost of about $3,500.

This building was secured through the efforts of Mr. Frank Hare, Principal of the school. The company charges the school merely a nominal rental—just sufficient to cover interest and repairs—and will turn the building over to the school officials at cost just as soon as the school is ready to take it over.

RURAL PUBLIC HIGH SCHOOLS—SUMMARY OF TABLE II.

(Number of students pursuing the different branches.)

English:	
Grammar	4,285
Composition and rhetoric	4,995
Literature	5,548
Mathematics:	
Advanced arithmetic	4,651
Algebra	5,815
Geometry	1,234
History:	
English history	3,009
General history	3,315
American history	960
History of North Carolina	109
Foreign Languages:	
Latin	5,891
Greek	13
French	453
German	283
Science:	
Physical Geography	2,256
Physics	730
Introduction to science	919
Agriculture	852
Botany	189
Physiology	214
Chemistry	99
Miscellaneous:	
Commercial geography	142
Drawing	122
Music	144
Business methods	26
Civics	372
Spelling	2,153
Domestic science	85
Education	11

RURAL PUBLIC HIGH SCHOOLS—SUMMARY OF TABLE III.

Receipts:

From local taxation	$ 73,102.31	
From private donations	6,117.26	
From county apportionments	45,770.32	
From State appropriation	73,000.00	
Balance on hand from last year	11,265.99	
Overdrafts paid from local funds	1,756.59	
Total receipts		$211,012.47

Disbursements:

For principals' salaries	$154,732.55	
For salaries of assistant teachers	35,103.96	
For fuel, janitors, and incidentals	6,709.14	
Total expenditures		196,545.65
Balance on hand		$ 14,466.82

CITY PUBLIC HIGH SCHOOLS—SUMMARY OF TABLE IV.

Schools:

Number of schools reporting	69
Schools reporting four-year courses	40
Schools reporting three-year courses	25
Schools reporting two-year courses	4

Teachers:

Total number of high school teachers	313
Number giving full time to high school instruction	247
Number giving part time to high school instruction	66
Number of male teachers	113
Number of female teachers	200
Number of male principals	58
Number of female principals	11

Enrollment and Attendance:

Total number of students enrolled	7,359
Boys enrolled	3,086
Girls enrolled	4,273
Fourth-year students enrolled	805
Third-year students enrolled	1,378
Second-year students enrolled	2,159
First-year students enrolled	3,017
Total average daily attendance	6.093

A Class in Cooking, Pleasant Garden Public High School, September, 1913.

This represents a part of the work of the Farm-Life School Department of the Pleasant Garden Public High School in Guilford County. Of the 51 girls enrolled in the high school department for the year 1912-'13, 32 were in the classes in Domestic Science.

CITY PUBLIC HIGH SCHOOLS—SUMMARY OF TABLE V.

(Number of students pursuing the different branches.)

English:	
Grammar	3,257
Composition and rhetoric	3,805
Literature	4,659
Mathematics:	
Advanced arithmetic	3,159
Algebra	5,400
Geometry	1,703
Trigonometry	22
History:	
English History	1,735
General history	2,978
American history	1,211
Foreign Languages:	
Latin	5,641
French	713
German	692
Science:	
Physical geography	1,873
Physics	751
Introduction to science	244
Agriculture	251
Botany	481
Chemistry	198
Physiology	409
Zoölogy	18
Biology	111
Miscellaneous:	
Commercial geography	157
Drawing	232
Business courses	333
Domestic science	718
Manual training	230
Spelling	642
Civics	531
Word analysis	10
Synonyms	18
Reading	18
Mental arithmetic	37
Penmanship	30

MISCELLANEOUS—*Continued:*

Sight singing	57
Sanitation	49
Hygiene	49
Geology	28
Music	35
Expression	20

GENERAL SUMMARY OF TABLES I AND IV.

	Rural.	*City.*	*Total.*
Schools:			
Number of schools	211	69	280
Schools reporting four-year courses	42	40	82
Schools reporting three-year courses	68	25	93
Schools reporting two-year courses	101	4	105
Teachers:			
Total number of high school teachers	375	313	688
Number giving full time to high school instruction	281	247	528
Number giving part time to high school instruction	94	66	160
Number of male teachers	234	113	347
Number of female teachers	141	200	341
Number of male principals	203	58	261
Number of female principals	8	11	19
Enrollment:			
Total number of students enrolled	7,946	7,359	15,305
Boys enrolled	3,871	3,086	6,957
Girls enrolled	4,075	4,273	8,348
Fourth-year students enrolled	397	805	1,202
Third-year students enrolled	1,117	1,378	2,495
Second-year students enrolled	2,339	2,159	4,498
First-year students enrolled	4,093	3,017	7,110
Attendance:			
Total average daily attendance	5,925	6,093	12,018
Boys in daily attendance	2732	.....	.....
Girls in daily attendance	3,189	.....	.....

A Sewing Class, Pleasant Garden Public High School, September, 1913.

The teacher of cooking, canning, sewing, etc., in this school is Miss Mary Van Poole, a graduate of the State Normal and Industrial College at Greensboro. She is getting results for the simple reason that she has been trained for this work.

GENERAL SUMMARY OF TABLES II AND V.

(Number of students pursuing the different branches in both Rural and City Public High Schools.)

	Rural.	*City.*	*Total.*
English:			
Grammar	4,285	3,257	7,542
Composition and rhetoric	4,995	3,805	8,800
Literature	5,548	4,659	10,207
Mathematics:			
Advanced arithmetic	4,651	3,159	7,810
Algebra	5,815	5,400	11,215
Geometry	1,234	1,703	2,937
History:			
English history	3,009	1,735	4,744
General history	3,315	2,978	6,293
American history	960	1,211	2,171
North Carolina history	109	.....	109
Foreign Languages:			
Latin	5,891	5,641	11,532
Greek	13	.....	13
French	453	713	1,166
German	283	692	975
Science:			
Physical geography	2,256	1,873	4,129
Physics	730	751	1,481
Introduction to science	919	244	1,163
Agriculture	852	231	1,083
Botany	189	481	670
Chemistry	99	198	297
Physiology	214	409	623
Biology	.....	111	111
Miscellaneous:	*Rural.*	*City.*	*Total.*
Commercial geography	142	157	299
Drawing	122	232	354
Music	144	333	477
Business methods	26	.....	26
Civics	372	531	903
Spelling	2,153	642	2,795
Domestic science	85	718	803
Education	11	.....	11
Manual training	.....	230	230

EXTRACTS FROM PRINCIPALS' REPORTS.

Alamance County.

PRINCIPAL M. C. TERRELL, *Friendship High School:*

One room and two halls were painted, and the floors were oiled.

PRINCIPAL B. E. ISLEY, *Sylvan High School:*

Made a valuable addition to the high school library—books and magazines.

The new school building, "The Hammer Memorial School," is now nearing completion. It will be used for the next term.

Alexander County.

PRINCIPAL J. L. TEAGUE, *Stony Point High School:*

Two new rooms were added during last vacation, and the whole building was painted. The fourth year of high school work was added. The high school department occupied two new rooms this year.

PRINCIPAL B. O. THOMPSON, *Taylorsville High School:*

Term six months. Committee is to erect additional rooms. Present building two small to accommodate number in attendance.

Alleghany County.

PRINCIPAL J. A. FOGLEMAN, *Turkey Knob High School:*

Two large hall lamps have been put in, and pictures have been hung on the wall.

Anson County.

PRINCIPAL F. W. KURFEES, *Morven High School:*

We have sown the lawn in grass, made a tennis court and basketball grounds. We have also added one recitation room this year and will have to add another and put in another teacher next year.

PRINCIPAL E. P. MENDENHALL, *Polkton High School:*

We have bought a good new piano for the school at a cost of $300 and are paying for it by getting up entertainments and oyster suppers. We have built a music room and employed an excellent music teacher, who is a full graduate in music.

We have lengthened our school from seven to eight months by means of a special tax.

Avery County.

PRINCIPAL J. E. PEARSON, *Elk Park High School:*

Term lengthened from five months to eight months. Enrollment increased from five at the opening to twenty-eight at the close. A satisfactory increase of interest on part of community in building up and maintaining a good high school.

Class in Agriculture, Pleasant Garden Public High School, September, 1913.

The successful teacher of agriculture in this school is Mr. Kenneth H. McIntyre, a graduate of Davidson College and a special student of agriculture since graduation. Of the 43 boys enrolled in this high school for the year 1912-'13, 16 were in the classes in agriculture.

Beaufort County.

PRINCIPAL A. W. DAVENPORT, *Pantego High School:*

One new teacher added during session. One teacher's desk and $18 worth of maps bought. Building painted on outside; auditorium painted on inside. Betterment Association has made for school since October, 1909, $1,285.28.

Bertie County.

PRINCIPAL J. B. THORN, JR., *Aulander High School:*

Two working literary societies. Movement on foot to enlarge the district and to erect a new building. Betterment Society. School in a prosperous condition.

PRINCIPAL W. T. BROTHERS, *Lewiston High School:*

More than $215 was raised last year and about the same amount this year to pay for desks, blackboards, charts, chairs for auditorium, piano, etc.

MISS CLARA M. PIGG, PRINCIPAL, *Mars Hill High School:*

More good single desks have been installed. We now have a good school and church well, cemented around the top.

The girls have been interested in domestic science. The first bread contest of the county among the schools was held at this school February 21. The girls were enthusiastic over their bread-making.

Bladen County.

PRINCIPAL F. E. HOWARD, *Abbottsburg High School:*

We have partly painted the building inside and have money enough to finish it. We have also secured a supplement to the library.

We need another room to our building.

PRINCIPAL W. W. WOODHOUSE, *White Oak High School:*

We have had a good Literary Society all the year. The work includes debate, recitation, songs, stories, etc., with a public debate once a month.

The agricultural class made $30 to buy a compound microscope. We have had a regular music teacher and a class of about fifteen.

We have a library, and a supplementary library, and have bought many more books besides.

We have several students who ride to school.

Buncombe County.

PRINCIPAL F. A. PENLAND, *Barnardsville High School:*

We raised by private subscription $170 with which to extend the elementary grades from January first to March 28th. By the same means we raised $90 to pay on our piano.

Caldwell County.

PRINCIPAL H. S. GRANT, *Granite Falls High School:*

The school building was thoroughly repaired. Also a new athletic ground was cleared on school property.

Camden County.

PRINCIPAL JERRY DAY, *South Mills High School:*

We have organized a Woman's Betterment Association, which has collected a small fund to be used in planting trees on the grounds.

The school district voted bonds to build a new house. The authorities are waiting for bids to build same.

Caswell County.

PRINCIPAL I. P. DAVIS, *Milton High School:*

Considerable interest being shown by patrons: $100 raised locally, and county added 100 for improvement; $75 raised by Betterment Association; $250 borrowed for painting, etc. Rooms all being made over now. School has creditable catalogue and hopes to give four-year course next year.

Chatham County.

PRINCIPAL F. M. WILLIAMSON, *Pittsboro High School:*

Our School Board has decided to add a recitation room, a large reading room, and a music room to the building this summer, and employ an assistant in high school.

PRINCIPAL CHARLES O. SMALL, *Siler City High School:*

Our high school enrollment is entirely too large for our teaching force; only two teachers for this work and sixty pupils doing the work.

Cherokee County.

PRINCIPAL W. H. CRAWFORD, *Andrews High School:*

Bought one acre of ground. Voted $15,000 more school bonds for new building. Latin-Scientific Course is followed with exception of Romance Languages. We introduced during the past year a commercial course in which is taught book-keeping, stenography, typewriting, etc.

Clay County.

PRINCIPAL WALTER F. MCCANLESS, *Hayesville High School:*

Organized Woman's Betterment Association and Teachers' Association. Added music department. Bought piano and blackboards. Added fourth year to course. Held commencement, first one in years. People waking up.

Cleveland County.

PRINCIPAL W. E. STRIDER, *Waco High School:*

Voted a $5,000 bond issue for a new building. Supplemented the school library with $125 worth of new books and magazines. Raised by box suppers, parties, and concerts $200 for the purpose of buying new seats and a stage curtain for the auditorium.

Class in Teacher-Training Course, Marion High School, 1912-'13.

There were more than 30 prospective teachers in the course in teacher-training given by Prof. I. C. Griffin in this school for the year 1912-'13. Most of them are now teaching in McDowell County.

Columbus County.

PRINCIPAL H. M. BOWLING, *Chadbourn High School:*

Library of 320 volumes put in. Library and office furnished. Small beginning of physical apparatus. Permanent record of students' grades in ledger. Baseball grounds added and put in good condition. Eight graduates for the year—double the number of any preceding year.

Craven County.

PRINCIPAL W. G. GASTON, *Dover High School:*

We have had a highly successful year in every way. The discipline and the character of the work have been splendid. For the first time we have had a nine months term. A new teacher has been added. Two basketball courts, two tennis courts, and a new baseball ground have been constructed. High school athletics have been encouraged. $300 worth of new desks have been purchased. General improvement.

Cumberland County.

PRINCIPAL J. B. BRIDGES, *Hope Mills High School:*

We have bought a new piano for the school, and by means of a supper and an entertainment raised $127.85 toward paying for it.

Currituck County.

PRINCIPAL G. H. JOYNER, *Poplar Branch High School:*

Betterment Society organized, and during session raised approximately $300. School building painted; additions made to library; building and grounds improved.

Davie County.

PRINCIPAL JOHN T. COBB, *Cooleemee High School:*

The school has done good work this year. We have added 48 new books to our library. Two hours per week has been devoted to debating, and the work has been of high grade. Greater enthusiasm and interest now exists in the school than ever before. The patrons are demanding the tenth grade.

PRINCIPAL FRED R. YODER, *Farmington High School:*

Reading room has been established. Library has been supplemented. Some furniture bought. One public debate and one declamation contest was held. We are discussing the matter of getting another teacher and putting in a four-year school course. Many pupils are walking a long distance to take advantage of high school.

Duplin County.

PRINCIPAL P. E. SHAW, *Teacheys High School:*

Completed our $7,500 brick building. We have 33 boys enrolled in our agriculture class.

PRINCIPAL C. R. SPENCER, *Warsaw High School:*

House costing $13,000 newly built. Auditorium seated at cost of $700. Maps, globes, etc., $55. Seats repaired, $65. Piano purchased, $285. * * * Warsaw Betterment Association, $150; donations, $48.

Durham County.

PRINCIPAL JOE R. NIXON, *Bahama High School:*

1. Debating society organized; meetings held regularly every week, two public debates held this year.
2. Maps of North Carolina, United States, and world secured.
3. Nice, large globe purchased.
4. Encyclopedia of eleven volumes bought.
5. Well dug on school premises.
6. Music teacher and class added to school work.

PRINCIPAL T. A. HOLTON, *East Durham High School:*

Seven graduated from the high school and will enter college. We shall put in domestic science next year.

Edgecombe County.

PRINCIPAL L. L. HARGRAVE, *Battleboro High School:*

Two rooms have been added to school building—one for first and second grades, and one for reading room and library to be used for town and school.

Forsyth County.

PRINCIPAL W. C. GUESS, *Bethania High School:*

This month marks the closing of the sixth term of the Bethania High School. The paramount and immediate need of the school is a local tax for its maintenance and advancement.

PRINCIPAL T. HENDRIX. *Kernersville High School:*

A cement sidewalk was laid from Main Street to school building. Thirty-one trees were set out on the school ground. $66 was raised for library books.

Franklin County.

PRINCIPAL E. McK. HIGHSMITH, *Bunn High School:*

Ladies Betterment, $250 during year to be used in improving new school property.

New house, on five-acre plot, $6,000, ready for use in fall. Six class rooms. Large auditorium.

Men in district cleaned up new school grounds, at request of Ladies Betterment.

People have gotten into habit of keeping house clean. All public meetings are held here, and building had been ill-kept and abused.

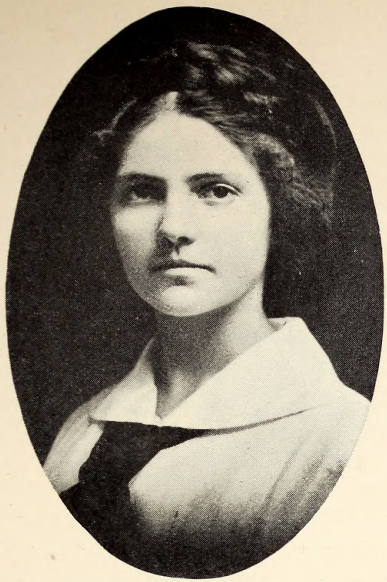

Miss Elma Garrett, Friendship High School.
Winner of First Prize in Recitation Contest, East Central Division of Public High Schools, held at Greensboro, April 4, 1913. Subject: "The Bear Story."

Miss Alice Gray, Sylva High School.
Winner in Recitation Contest, Western Division of Public High Schools, held at Cullowhee, April 4, 1913.

Mack Matheson, Andrews, N. C.
Winner in Spelling Contest, Western Division of Public High Schools, held at Cullowhee, April 4, 1913.

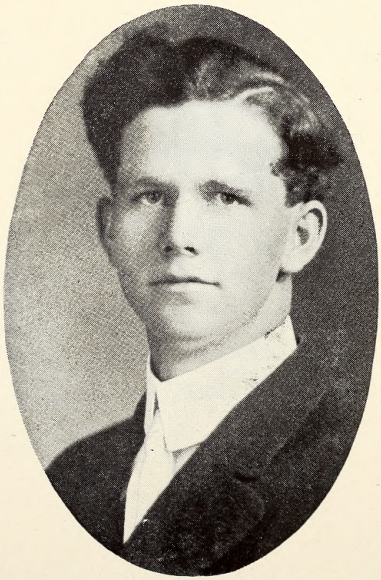

A. C. Reid, Silver Hill.
(Churchland High School.)
Winner in Declamation Contest, East Central Division of Public High Schools, held at Chapel Hill, April 11, 1913. Subject: "The New North."

Gaston County.

PRINCIPAL H. A. QUERY, *Belmont High School:*

Teaching force has been increased by one teacher, and salaries raised. A piano has been bought and installed in auditorium. Entire building fitted with electric lights, including classrooms. New desks have been bought; grounds have been improved; basketball and baseball grounds added.

PRINCIPAL R. H. CLINE, *Stanley High School:*

Purchased fifty dollars worth of desks. Plans are being perfected to enlarge and improve school building and to add the fifth teacher next year.

Gates County.

PRINCIPAL EARL A. THOMPSON, *Gatesville High School:*

New school building erected and three rooms furnished. Ten dollars raised for library.

Granville County.

PRINCIPAL R. P. CRUMPLER, *Knap of Reeds High School:*

We have purchased fifteen acres of land for the school and erected a new, modern school building on that land during the school year 1912-13. We have also raised eighty-four dollars, and expect to raise enough more next fall (and during the summer) with which to purchase a piano for the school. We expect to have music taught in connection with the school next year.

PRINCIPAL J. B. VERNON, *Stem High School:*

The school ground was smoothed. Tanks for water were bought. Fifty dollars given to the library. A new piano purchased.

Guilford County.

PRINCIPAL F. L. FOUST, *Pleasant Garden High School:*

$300 raised to lengthen school term for primary and grammar grades.

Halifax County.

PRINCIPAL J. C. STUART, *Aurelian Springs High School:*

Three entertainments have been held, from which about $100 was realized. A school farm, cultivated by the patrons and students, has been instituted. The average daily attendance has been increased 25 per cent, and there seems to be increased interest, both among students and patrons.

Harnett County.

PRINCIPAL FRANK HARE, *Angier High School:*

A new dormitory, worth $4,500, has been erected; a dictionary and an encyclopedia have been added to the library; and about $50 raised for further improvement.

Henderson County.

PRINCIPAL WM. H. CALE, *Hendersonville High School:*

The board of trustees voted the sum of fifty dollars annually to be used in equipping a laboratory and manual training department.

Eight pupils from the commercial department and fourteen from the literary department were awarded certificates of graduation this year.

A teacher with a high school certificate has been employed for her full time, and typewriters, tables and other material have been bought for the commercial department, which is now a part of the high school.

Hoke County.

PRINCIPAL E. WADE CRAWFORD, *Antioch High School:*

A stage has been built in the school house; a good curtain for the stage has been purchased; and a $15 addition has also been made to the library. * * * The building has been repaired both from exterior and interior. A part has been paid upon piano debt, and a $12 globe and an upholstered chair have been presented to the school as prizes.

A scholarship medal has been donated.

Hertford County.

PRINCIPAL J. I. WHITE, *Ahoskie High School:*

A reading room established; $30 worth of books added to library; lamp in auditorium. A library table, $8.50. Over $100 raised by entertainment. A live Betterment Association.

Iredell County.

PRINCIPAL J. S. MOFFATT, JR., *Troutmans High School:*

Improvements: $2,500 building put up the past summer; new $40 school bell bought; ten new desks added; 120 volumes added to library; baseball team organized; medal offered for best declamation and one for best general average; tomato club organized.

Johnston County.

PRINCIPAL Z. HARDY ROSE, *Benson High School:*

Pupils entered here from four counties. Two dozen single desks have been bought. Funds have been raised for a supplementary library. An encyclopedia has been bought for the societies. A business department has been added.

PRINCIPAL S. E. LEONARD, *Kenly High School:*

Dormitory burned November 30th. Rooms equipped in school building to carry out present session. Grounds cleaned. Bonds voted in May. New brick building to be erected this summer at a cost of $15,000. Dormitory to be erected.

Miss Gladys Bernard, Burgaw High School.
Winner in Recitation Contest, Southeastern Division of Public High Schools, held at Fayetteville, April 11, 1913. Subject: "The Gypsy Flower Girl."

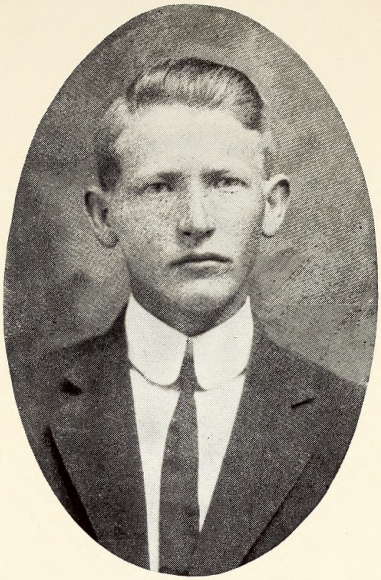

Robert Randolph, Bryson City.
Winner in Declamation Contest, Western Division of Public High Schools, held at Cullowhee, April 4, 1913.

Miss Georgia Hampton, Bryson City.
Winner in Composition Contest, Western Division of Public High Schools, held at Cullowhee, April 4, 1913.

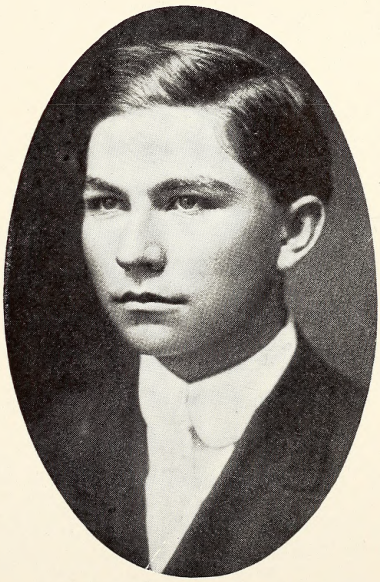

Burton Graham, Rowland.
Winner in Declamation Contest, Southeastern Division of Public High Schools, held at Fayetteville, April 11, 1913. Subject: "The Triumph of Hope."

Lee County.

PRINCIPAL C. M. CAMPBELL, JR., *Jonesboro High School:*

We have just closed the most successful year in the history of the school. The enrollment has been larger, and the prospects for an increase next year are bright.

During the year a piano was purchased, and seats placed in the auditorium. The equipment has been added to, including globes, maps, etc., and next year we want a chemical laboratory and some apparatus for teaching physics.

There will be a graduating class next year for the first time in years.

Lenoir County.

PRINCIPAL H. R. HUNTER, *La Grange High School:*

Walls of rooms cleaned and painted. Walls decorated. Pumps put down. Apparatus for teaching physics purchased. Tennis court laid off. Basketball court prepared.

Martin County.

PRINCIPAL W. M. MIZELLE, *Robersonville High School:*

Enrollment last year, 235; enrollment this year, 250. Average attendance last year, 137; average this year, 159, or 22 more than last year.

One hundred song books and certain other valuable books have been bought for the school.

A very nice Bible and a flag have been presented to the school by the Junior Order.

PRINCIPAL J. T. JEROME, *Williamston High School:*

One month has been added, making a nine months term; one year has been added, making a four-year high school; one teacher has been added, making six teachers in all. * * *

McDowell County.

PRINCIPAL I. C. GRIFFIN, *Marion High School:*

A new $20,000 school building is in process of construction. Through a local organization, we have raised about $200 for school ground improvement. Sanitary drinking fountains have been installed, and all basement floors and walls cemented.

PRINCIPAL J. LAWRENCE EASON, *Nebo High School:*

1. A Woman's Betterment Association has been organized and $43.25 raised for improvements.

2. Fall entertainment raised $19.25; spring entertainment raised $37.60 for improvements. All societies have raised for this fund $100.10.

3. Two daily newspapers have been added as a supplement to the library.

4. A complete series of cards and certificates of promotion have been given throughout the grades. This has not been attempted here before.

Montgomery County.

PRINCIPAL HOY TAYLOR, *Biscoe High School:*

The Bazaar League that had up to this time been active only at one season organized itself into a permanent Betterment Association. Through its activity in the way of bazaars and entertainments about $300 was raised to pay the balance on seats or the school auditorium.

PRINCIPAL ROBERT E. RANSON, *Troy High School:*

Voted $25,000 in bonds for new school building.

Moore County.

PRINCIPAL C. G. CREDLE, *Carthage High School:*

Improvements: bell, $50; radiator, $50; trees, $9.75; supplementary library, $15; dictionary, $10.80; pictures, $30; globe, $4.50. We expect to have waterworks and additional teacher next year.

Nash County.

PRINCIPAL H. A. HANNY, *Red Oak High School:*

The domestic science department has been given a room and a cook stove, and other cooking utensils have been added. This is decidedly one of the "features" of the school.

Northampton County.

PRINCIPAL D. B. BRYAN, *Rich Square High School:*

We have added 50 valuable books to the library ($30) and supplied the school with $27 worth of Association hymn books for chapel service. Blackboards for rooms and stoves throughout the building were replaced by new ones. New curtains have been provided for the stage, and one teacher's desk has been bought.

In the grades we introduced manual training and throughout the school sight singing. All this, with the division of the high school students into two societies, has helped our school spirit wonderfully.

On the grounds a new dormitory costing $4,000 has been erected during the year and will be opened for next fall.

PRINCIPAL J. R. WARE, *Seaboard High School:*

Reading room fitted up nicely with set of mission furniture, drugget and bookcase. Shades for all the rooms on first floor, and floors oiled. Office desk, bookcase, two teacher's desks, 40 nice single desks, costing $98, a good well. Had the water analyzed, and it proved excellent. Shades for auditorium, floor map, building furnished with lights, two new heaters, four pictures with frame and glass.

PRINCIPAL H. J. MASSEY, *Severn Hill High School:*

During school year 1912-13 the auditorium has been seated at a cost of $475. It was partly seated before. It now has 370 good opera seats. This was due largely to the good work of the Woman's Betterment Association. In addition to this the Association has put a good bell in the building and made improvements on the grounds.

Basketball Team, Jamestown High School, 1913.

Winners in the Basketball Tournament for the East Central Division of Public High Schools held at Greensboro, April 4, 1913.

Onslow County.

PRINCIPAL E. J. WELLONS, *Jacksonville High School:*

An additional teacher has been employed to devote part of her time to high school instruction. An addition has been made to the library. New hyloplate blackboards have been installed. A new teacher's desk and pictures bought for classroom. Grounds have been cleared of rubbish and generally cleaned up. Floors of classrooms and halls have been oiled.

PRINCIPAL JOHN W. HALL, *Richlands High School:*

Buildings have been painted on the inside; grounds have been enlarged.

Six pupils took advanced agriculture instead of Latin. Physiology used the first four months; Physical Geography the last four. Seven books of Cicero read instead of four.

Pamlico County.

PRINCIPAL J. G. DAWSON, *Oriental High School:*

Bond election carried for a $10,000 schoolhouse.

Pender County.

PRINCIPAL T. S. TEAGUE, *Atkinson High School:*

The library has been supplemented. The average daily attendance in the high school department is 30 per cent better than it was last year. Plans are being made to rent a building to be used as a dormitory for next school term. Twelve students have been promoted to the high school department, so that our number next year will be between 40 and 50 students. An additional grade and teacher will be added to the high school next session. A catalogue will be issued this summer.

Pitt County.

PRINCIPAL H. O. CRAVER, *Bethel High School:*

Thirty single, patent desks were bought; another teacher was added to the teaching force; the high school course was lengthened to four years, with two teachers; and plans were made for enlarging our school building.

Randolph County.

PRINCIPAL T. J. COVINGTON, *Trinity High School:*

An agricultural and educational fair was held under the auspices of the high school in November. This included the public schools in the five townships from which we draw high school students. It was quite a success.

Robeson County.

PRINCIPAL M. SHEPHERD, *Orrum High School:*

The increase over last year in average attendance is about 275 per cent in all departments of the school.

PRINCIPAL C. E. TEAGUE, *Philadelphus High School.*

The school building with most of its contents was burned on the afternoon of March 1st. It is hoped that a new one will replace it in time for the fall opening. A bond issue is pending, and indications are that it will carry.

PRINCIPAL W. A. DEES, *Rowland High School:*

The library has been increased almost at the rate of a book a day, and the grounds have been improved.

Rockingham County.

PRINCIPAL J. S. TRUITT, *Madison High School:*

A new library has been secured. Material has been put on the ground for a new $10,000 building, which will be ready next fall.

Rowan County.

PRINCIPAL R. D. JENKINS, *China Grove High School:*

Fifty dollars raised by school play on Washington's birthday for piano. Library supplemented. 300 feet hyloplate added to building. Seven gold medals secured for coming session.

Scotland County.

PRINCIPAL L. B. OLIVE, *Spring Hill High School:*

The school has grown very much during the last session. The enrollment has been doubled. The school interest has increased very much throughout the whole community. There is hope for having a school farm. Everything seems to be progressing. We need another teacher in the high school.

Stokes County.

PRINCIPAL H. F. PARDUE, *Walnut Cove High School:*

The school has 30 acres of land valued at $1,200; a $3,000 modern brick building containing four recitation rooms, four cloak rooms, a music room, and a library room; a $30 library, and a $600 upright piano.

Surry County.

PRINCIPAL E. S. HENDREN, *Pilot Mountain High School:*

We bought a piano for the school costing $210, raising the money by entertainments.

The Board is planning to build an addition to the schoolhouse providing for another classroom and a music room.

Swain County.

PRINCIPAL HARRY F. LATSHAW, *Almond High School:*

A wonder partition has been purchased for the elementary grade rooms. A bell has been purchased. The 1890 American edition of the Encyclopedia Britannica has been added to the library. A tennis court has been put in, and several home-made pieces of athletic apparatus have been erected. Water has been installed in the building. We have a thriving literary society. The neighborhood is proud of its school.

Transylvania County.

PRINCIPAL C. B. WOLTZ, *Rosman High School:*

Betterment Association organized; library increased; and a $600 building addition.

Basketball Team, Biscoe High School, 1913.

In the public high schools every encouragement is given to the proper stimulation and development of wholesome forms of athletic sports for both the boys and the girls.

Union County.

PRINCIPAL J. E. CRUTCHFIELD, *Marshville High School:*

New piano purchased; hyloplate blackboard placed in all rooms; and two additional teachers employed. Enrollment of entire school is six in excess of the census. Electric bells installed.

Vance County.

PRINCIPAL A. J. HARRIS, JR., *Townsville High School:*

New building erected.

Wake County.

PRINCIPAL LESLIE G. BULLARD, *Bay Leaf High School:*

A new room costing about $500 has been built for the primary grades.

PRINCIPAL M. L. WRIGHT, *Holly Springs High School:*

Heating plant installed at cost of $400. Every family in district enrolled pupils during year.

PRINCIPAL E. H. MOSER, *Wakelon High School:*

Ball park built, $275; grove cleaned out, $20; flowers and trees planted on yard; 12 books donated by societies, $10; 3 desks added in office, $28; 2 bookcases added in school rooms, $6; piano paid for, $80; total, $419. Fifteen thousand in bonds voted for addition to school building.

Warren County.

PRINCIPAL HERBERT SCHOLZ, *Macon High School:*

The schoolhouse has been repainted, and the high school room supplied with new desks. We are contemplating putting in a physical and chemical laboratory on a small scale for next year.

Washington County.

PRINCIPAL H. C. GRIFFIN, *Creswell High School:*

Painted the building; bought 75 new desks; bought two new teachers' desks; bought 43 volumes for library; bought four new stoves. Added the tenth grade and an assistant teacher.

Wayne County.

PRINCIPAL J. H. ALLEN, *Pikeville High School:*

Before school opened the entire house was renovated, seats repaired, floors oiled.

During spring term $1,250 was subscribed by the patrons of the school for the purpose of erecting a dormitory. We now have plans and are beginning work on a $3,000 building which we expect to have ready for use next year. Splendid school spirit prevails. Expect to double high school enrollment next year.

Yancey County.

PRINCIPAL J. F. EDWARDS, *Bald Creek High School:*

During the year we raised sufficient funds to pay in full for our piano. Our next need is a library.

TABLE 1.—RURAL PUBLIC HIGH SCHOOLS—Showing Schools, Principals, Length of Term, Years in Course, Enrollment, Attendance, and Teachers and Pupils in Elementary School.

County	Public High School 1912-'13	Post-office	Principal	Length of Term in Weeks	Number of Years in Course	High School Teachers		Enrollment			Average Daily Attendance			Elementary School in Connection With Public High School	
						Whole Time	Part Time	Boys	Girls	Total	Boys	Girls	Total	Teach'rs	Pupils
Alamance	Friendship	Burlington, R. 1	M. C. Terrell	28	3	1	1	9	8	17	8	7	15	2	55
	Hawfields	Mebane, R. F. D.	J. H. Johnston	23	3	1	1	13	15	28	12	14	26	2	50
	Sylvan	Liberty, R. F. D.	Blake E. Isley	34	2	1	------	12	5	17	9	4	13	3	94
Alexander	Stony Point	Stony Point	J. L. Teague	33	4	2	------	31	26	57	13	16	29	3	163
	Taylorsville	Taylorsville	B. O. Thompson	24	4	2	------	36	31	67	22	15	37	3	220
Alleghany	Sparta	Sparta	C. W. Higgins	20	2	1	------	26	25	51	20	19	39	3	104
	Turkey Knob	Mouth of Wilson, Va., R. F. D.	J. A. Fogleman	28	2	1	------	10	11	21	6	8	14	3	130
Anson	Lilesville	Lilesville	J. A. McArthur	28	2	1	1	18	13	31	12	9	21	3	137
	Morven	Morven	Frank W. Kurfees	32	4	2	------	22	22	44	16	21	37	4	172
	Polkton	Polkton	E. P. Mendenhall	32	2	1	------	11	15	26	8	12	20	2	120
Ashe	Helton	Sturgills	W. E. Eller	36	2	1	------	14	15	29	7	7	14	2	131
Avery	Elk Park	Elk Park	Frank A. Edmonson¶	32	2	1	------	14	14	28	8	10	18	2	122
	Montezuma	Montezuma	W. M. Francum	20	2	1	------	14	7	21	9	5	14	2	87
Beaufort	Aurora	Aurora	C. W. E. Pittman	32	2	1	------	4	10	14	3	6	9	2	69
	Pantego	Pantego	A. W. Davenport	36	4	2	1	14	23	37	9	21	30	4	102
Bertie	Aulander	Aulander	J. B. Thorn	32	3	1	1	32	19	51	26	15	41	5	123
	Lewiston	Lewiston	W. T. Brothers	30	2	1	------	8	13	21	6	11	17	2	112
	Mars Hill	Colerain, R. F. D.	Miss Clara M. Pigg	28	2	1	------	14	16	30	10	11	21	3	127
Bladen	Abbottsburg	Abbottsburg	F. E. Howard	28	2	1	------	10	12	22	5	7	12	3	106
	Bladenboro	Bladenboro	J. A. Bates	28	2	1	------	10	16	26	10	11	21	3	150
	White Oak	White Oak	W. W. Woodhouse	32	2	1	------	16	26	42	9	19	28	2	110
Brunswick	Southport	Southport	H. H. McKeown	32	3	1	1	7	22	29	5	16	21	3	192
Buncombe	Barnardsville	Barnardsville	F. A. Penland	32	2	1	------	25	22	47	12	17	29	2	170
	Fairview	Fairview	W. S. Coulter	32	2	1	------	12	25	37	10	20	30	3	139
	Hominy Valley	Candler	E. E. Conner	32	2	1	------	19	11	30	12	7	19	2	138

	Mt. Carmel	Asheville, R. 4	C. F. Jervis	32	2	1	------	11	13	24	10	9	19	2	116
Burke	Glen Alpine	Glen Alpine	Geo. H. Weaver	32	3	2	------	27	29	56	18	25	43	4	144
Cabarrus	Rocky River	Concord	W. G. Caswell	28	2	1	------	15	10	25	8	8	16	3	81
	Winecoff	Concord, R. F. D.	W. J. Weddington	30	2	1	------	15	12	27	12	9	21	2	89
Caldwell	Granite Falls	Granite Falls	H. S. Grant	28	3	1	1	10	14	24	8	9	17	3	204
	Oak Hill	Lenoir, R. F. D.	W. G. Hartzog	28	2	1	1	12	18	30	10	17	27	1	91
Camden	South Mills	South Mills	Jerry Day	32	3	1	1	15	26	41	9	19	28	2	71
Carteret	Atlantic	Atlantic	J. W. Harbison	32	4	2	------	14	24	38	11	22	33	3	139
Caswell	Milton	Milton	I. P. Davis	32	3	1	1	12	14	26	10	10	20	2	66
Catawba	St. James	Newton, R. F. D. 2	C. L. Morgan	24	2	1	------	11	14	25	8	8	16	2	57
	Startown	Newton, R. F. D. 1	Rev. H. G. Kopenhaver	24	3	1	1	15	19	34	11	15	26	2	115
Chatham	Merry Oaks	Merry Oaks	Earl R. Franklin	32	3	1	1	16	17	33	9	11	20	2	100
	Pittsboro	Pittsboro	F. M. Williamson	32	2	1	------	17	22	39	14	17	31	3	89
	Siler City	Siler City	Chas. O. Small	32	4	2	------	21	39	60	15	31	46	4	211
Cherokee	Andrews	Andrews	W. H. Crawford	32	4	2	2	21	29	50	14	20	34	9	500
	Murphy	Murphy	J. H. Harwood	32	3	3	------	19	29	48	14	22	36	4	284
Clay	Elf	Hayesville, R, F, D,	L. N. Johnston	24	2	1	------	15	11	26	7	5	12	2	‡120
	Hayesville	Hayesville	W. F. McCanless	32	3	1	1	17	21	38	14	17	31	2	162
Cleveland	Fallston	Fallston	G. L. Tabor	30	3	1	1	24	25	49	15	16	31	2	100
	Grover	Grover	Miss N. M. Livingston	32	3	1	1	22	10	32	17	9	26	2	105
	Waco	Waco	W. E. Strider	32	3	1	1	22	18	40	18	17	35	2	116
Columbus	Chadbourn	Chadbourn	Harry M. Bowling	32	4	2	1	22	36	58	16	26	42	5	190
	Whiteville	Whiteville	W. R. Smithwick	36	4	3	1	35	35	70	29	31	60	7	281
Craven	Dover	Dover	W. G. Gaston	36	4	1	2	11	16	27	9	13	22	2	146
	Vanceboro	Vanceboro	J. D. McLean	32	2	1	------	2	7	9	1	5	6	3	151
Cumberland	Godwin	Godwin	W. A. Nicholson	32	2	1	------	9	10	19	7	8	15	3	103
	Hope Mills	Hope Mills	J. R. Bridges	28	2	1	------	5	16	21	4	9	13	4	274
	Stedman*	Stedman	J. M. Shields	24	2	1	------	15	15	30	9	11	20	2	87
Currituck	Poplar Branch	Poplar Branch	G. H. Joyner	32	2	1	------	14	14	28	5	11	16	2	103
Dare	Manteo	Manteo	J. L. Woodward	22	2	1	------	10	23	33	7	16	23	3	‡180
Davidson	Churchland	Linwood, R. F. D.	S. G. Hasty	28	4	2	------	39	14	53	29	13	42	4	117
Davie	Cooleemee	Cooleemee	John T. Cobb	32	2	1	------	11	11	22	8	8	16	5	358
	Farmington	Farmington	Fred R. Yoder	28	2	1	------	12	18	30	10	15	25	2	72
Duplin	Teacheys	Teacheys	P. E. Shaw	28	4	2	------	33	22	55	18	17	35	3	118
	Warsaw	Warsaw	C. R. Spencer	32	4	2	------	27	21	48	23	18	41	5	212
Durham	Bahama	Bahama	Joe R. Nixon	32	2	1	------	19	13	32	13	9	22	2	68
	East Durham	East Durham	T. A. Holton	36	4	3	------	39	45	84	27	35	62	8	446
	Lowe's Grove	Durham, R. F. D. 3	S. J. Husketh	32	2	1	------	6	11	17	4	9	13	3	73

TABLE I.—*Continued.*

County	Public High School 1912-'13	Post-office	Principal	Length of Term in Weeks	Number of Years in Course	High School Teachers		Enrollment			Average Daily Attendance			Elementary School in Connection With Public High School	
						Whole Time	Part Time	Boys	Girls	Total	Boys	Girls	Total	Teach'rs	Pupils
Edgecombe	Battleboro	Battleboro	L. L. Hargrave	36	3	1	1	20	13	33	11	10	21	2	102
	Macclesfield	Macclesfield	J. C. Lockhart	32	2	1	------	10	10	20	8	8	16	2	110
	Tarboro	Tarboro	R. M. Davis	36	4	3	1	41	56	97	35	52	87	11	490
Forsyth	Bethania	Bethania	W. C. Guess	28	3	1	1	21	17	38	18	5	23	1	244
	Kernersville	Kernersville	T. Hendrix	30	3	1	1	27	31	58	19	26	45	4	188
	Lewisville	Lewisville	Wm. H. Welch	28	2	1	------	8	10	18	6	7	13	2	118
	Walkertown	Walkertown	D. M. Stallings,	27	4	2	1	26	44	70	16	26	42	3	140
Franklin	Bunn	Bunn	E. McK. Highsmith	32	3	1	1	30	12	42	16	9	25	3	103
	Franklinton	Franklinton	J. A. McLean	32	2	1	1	13	21	34	10	15	25	4	179
	Louisburg	Louisburg	W. R. Mills	34	3	1	1	29	17	46	25	15	40	5	264
Gaston	Belmont	Belmont	H. A. Query	32	3	1	1	20	19	39	9	23	32	6	259
	Cherryville	Cherryville	H. S. Moseby	32	3	2	1	27	26	53	20	22	42	7	437
	Dallas	Dallas	M. S. Beam	32	4	2	1	25	31	56	20	27	47	4	242
	Stanley	Stanley	R. H. Cline	32	3	1	1	9	12	21	7	9	16	2	135
Gates	Gatesville	Gatesville	E. A. Thompson	28	2	1	------	12	10	22	9	8	17	2	112
	Reynoldson	Gates	Mrs. T. W. Costen	32	2	1	------	17	7	24	11	6	17	2	125
	Sunbury	Sunbury	H. L. Seay	32	2	1	------	11	6	17	8	5	13	2	105
Granville	Creedmoor	Creedmoor	S. C. Gettys	32	4	2	------	27	25	52	14	16	30	3	125
	Knap of Reeds	Lyons	R. P. Crumpler	28	2	1	------	18	11	29	8	10	18	2	64
	Stem	Stem	J. B. Vernon	28	3	1	1	29	24	53	20	17	37	2	103
Greene	Hookerton	Hookerton	Miss Winnie Harper	32	3	1	1	8	9	17	4	9	13	1	63
	Snow Hill	Snow Hill	L. M. Epps	32	2	1	------	4	10	14	3	7	10	2	72
Guilford	Jamestown	Jamestown	E. J. Coltrane	32	4	4	------	39	36	75	33	34	67	5	222
	Monticello	Brown Summit	S. T. Liles	28	4	3	1	29	16	45	20	13	33	2	65
	Pleasant Garden	Pleasant Garden	F. L. Foust	32	4	4	------	43	51	94	36	44	80	4	130
	Summerfield	Summerfield	J. Wilson Carrell	32	2	1	------	17	17	34	11	11	22	4	150
Halifax	Aurelian Springs	Littleton, R. F. D.	J. C. Stuart	28	2	1	------	13	15	28	7	11	18	2	85

	Enfield	Enfield	C. L. Whitaker	32	3	1	2	22	21	43	18	19	37	6	246
Harnett	Angier	Angier	Frank Hare	32	3	1	1	26	23	49	13	13	26	3	196
	Lillington	Lillington	G. F. Page	32	2	1	------	7	11	18	5	9	14	2	97
Haywood	Clyde	Clyde	Z. V. Moss	36	4	2	------	29	25	54	12	20	32	3	236
	Rock Hill	Waynesville, R. F. D.	H. L. Thompson	28	2	1	------	21	9	30	13	7	20	2	87
Henderson	Hendersonville	Hendersonville	Wm. H. Cale	34	4	3	1	48	62	110	33	46	79	8	495
Hertford	Ahoskie	Ahoskie	J. I. White	36	3	2	------	8	24	32	5	20	25	3	191
	Winton	Winton	N. W. Britton	32	2	1	------	10	9	19	10	7	17	4	66
Hoke	Antioch	Red Springs, R. F. D.	J. E. Crawford	32	2	1	------	13	6	19	9	5	14	2	67
	Raeford	Raeford	J. H. Campen	32	3	2	------	26	27	53	20	21	41	4	203
Hyde	Sladesville	Sladesville	Arthur Raines	32	2	1	------	11	9	20	6	6	12	3	75
	Swan Quarter	Swan Quarter	W. D. Cox	32	2	1	------	22	14	36	18	13	31	3	91
Iredell	Harmony	Harmony	J. W. Scroggs	32	3	1	1	26	24	50	15	16	31	2	131
	Scotts	Scotts	R. H. Claytor	32	2	1	------	30	24	54	20	17	37	2	63
	Troutmans	Troutmans	J. S. Moffatt, Jr.	32	2	1	------	12	10	22	11	9	20	3	103
Jackson	Sylva	Sylva	W. H. Rhodes	32	2	1	1	3	11	14	3	9	12	4	232
	Webster	Webster	R. L. Madison	32	2	2	------	17	17	34	12	14	26	3	179
Johnston	Benson	Benson	Z. H. Rose	34	4	2	------	42	29	71	29	22	51	5	281
	Kenly	Kenly	S. E. Leonard	32	3	1	1	18	30	48	17	28	45	3	178
	Wilson's Mills	Wilson's Mills	Miss Nannie Leach	34	2	1	------	22	12	34	13	12	25	3	148
Jones	Pollocksville	Pollocksville	A. H. White	36	3	1	1	17	25	42	14	20	34	2	104
	Trenton	Trenton	A. B. Bryan	32	2	1	------	15	14	29	8	9	17	2	86
Lee	Jonesboro	Jonesboro	C. M. Campbell	34	3	1	1	10	23	33	8	15	23	4	197
Lenoir	La Grange	La Grange	H. R. Hunter	32	3	3	2	12	21	33	10	19	29	3	222
Lincoln	Crouse	Crouse	S. C. Garrison	28	2	1	------	21	16	37	17	15	32	2	103
	Denver	Denver	S. B. Lyerly	32	2	1	------	16	20	36	10	13	23	2	94
Macon	Cowee	West's Mill	Miss Grace Council	28	2	1	------	13	7	20	6	5	11	2	93
	Higdonville	Higdonville	Miss Frances Wright	28	2	1	------	5	15	20	3	12	15	2	92
	Iotla	Franklin, R. 3	Miss Mary E. Wells	28	2	1	------	15	14	29	12	11	23	2	78
Madison	Madison Seminary	Marshall	H. L. Koontz	16	2	1	------	7	8	15	6	5	11	2	66
	Spring Creek*	Spring Creek	H. A. Wallin	32	2	1	------	25	23	48	16	17	33	2	176
Martin	Robersonville	Robersonville	W. H. Mizelle	32	3	1	1	18	28	46	13	20	33	4	204
	Williamston	Williamston	J. T. Jerome	35	3	1	1	16	23	39	14	22	36	4	199
McDowell	Marion	Marion	I. C. Griffin	36	3	3	1	35	35	70	28	27	55	6	313
	Nebo	Nebo	J. L. Eason	32	4	2	1	21	39	60	18	34	52	3	124
Mecklenburg	Huntersville*	Huntersville	J. R. Henson	32	3	1	1	34	28	62	27	20	47	4	199
	Matthews*	Matthews	Joe M. Matthews	32	3	1	1	16	27	43	10	20	30	4	131
Mitchell	Spruce Pine	Spruce Pine	Dr. J. M. Peterson	32	2	1	1	13	13	26	10	10	20	2	145

TABLE I.—*Continued.*

County	Public High School 1912-'13	Post-office	Principal	Length of Term in Weeks	Number of Years in Course	High School Teachers		Enrollment			Average Daily Attendance			Elementary School in Connection With Public High School	
						Whole Time	Part Time	Boys	Girls	Total	Boys	Girls	Total	Teach'rs	Pupils
Montgomery	Biscoe	Biscoe	Hoy Taylor	36	4	2	------	25	38	63	19	33	52	3	207
	Troy	Troy	Robert E. Ranson	33	2	1	------	13	19	32	8	15	23	4	148
Moore	Carthage	Carthage	C. G. Credle	36	4	3	------	35	46	81	26	35	61	3	157
	Southern Pines	Southern Pines	W. F. Allen	36	3	1	1	10	17	27	7	11	18	2	69
Nash	Castalia	Castalia	A. R. Williams	32	3	1	2	7	15	22	5	9	14	1	134
	Mt. Pleasant	Bailey	R. M. Patterson	33	2	1	1	13	11	24	10	7	17	3	243
	Red Oak	Rocky Mt., R. F. D.	H. A. Nanny	32	2	1	------	17	20	37	9	11	20	3	149
	Whitakers	Whitakers	E. R. Settle	32	3	2	------	13	20	33	7	13	20	3	121
Northampton	Rich Square	Rich Square	D. B. Bryan	32	4	2	------	28	34	62	25	30	55	5	137
	Seaboard	Seaboard	J. R. Ware	32	4	2	------	17	18	35	13	15	28	3	98
	Severn	Severn	H. J. Massey	32	2	1	1	8	10	18	5	9	14	2	55
Onslow	Jacksonville	Jacksonville	E. J. Wellons	32	2	1	1	12	17	29	11	16	27	3	139
	Richlands	Richlands	John W. Hall	32	3	1	1	20	31	51	16	27	43	4	284
Orange	Chapel Hill	Chapel Hill	H. B. Marrow	35	4	2	3	19	29	48	14	22	36	4	142
	Hillsboro	Hillsboro	W. W. Rogers	32	3	1	1	19	22	41	13	17	30	3	149
Pamlico	Oriental	Oriental	J. G. Dawson	32	3	1	1	7	16	23	5	9	14	3	110
Pender	Atkinson	Atkinson	T. S. Teague	28	2	1	------	15	17	32	13	15	28	4	135
	Burgaw	Burgaw	C. O. Fisher	32	4	2	------	34	21	55	27	20	47	4	167
Person	Bethel Hill	Bethel Hill	Mrs. J. A. Beam	28	2	1	------	10	12	22	7	10	17	2	52
	Bushy Fork	Roxboro, R. 1	Miss Jessie G. Smoak	28	2	1	------	14	7	21	9	5	14	2	49
Pitt	Bethel	Bethel	H. O. Craven	32	4	2	1	23	22	45	16	17	33	4	170
	Farmville	Farmville	H. H. McLear	32	4	3	------	19	18	37	13	15	28	7	233
Polk	Columbus	Columbus	E. W. S. Cobb	32	4	2	------	35	23	58	28	18	46	2	36
Randolph	Farmer	Farmer	H. W. Smith	32	3	1	1	24	22	46	16	18	34	2	96
	Liberty	Liberty	B. M. Rogers	27	3	1	1	17	21	38	15	20	35	2	167
	Trinity	Trinity	T. J. Covington	30	3	1	1	26	32	58	23	26	49	2	127
Richmond	Hoffman	Hoffman	James Hutchins	36	2	1	------	5	15	20	4	14	18	2	77

	Roberdel	Roberdel	Leslie W. Pearson	36	4	2	------	16	20	36	10	13	23	3	140
Robeson	Lumber Bridge	Lumber Bridge	J. C. Jones	32	3	1	1	10	20	30	9	15	24	3	107
	Orrum	Orrum	M. Shepherd	32	2	1	------	30	14	44	17	9	26	3	124
	Philadelphus	Red Springs, R. F. D.	C. E. Teague	32	3	2	------	19	13	32	12	10	22	2	87
	Rowland	Rowland	W. A. Dees	36	4	2	1	23	38	61	16	32	48	3	151
Rockingham	Madison	Madison	James Truitt	28	2	1	------	12	18	30	8	13	21	4	175
	Ruffin	Ruffin	O. V. Hicks	28	3	1	1	17	22	39	11	18	29	2	111
	Stoneville	Stoneville	Eugene Trivette	30	2	1	------	15	27	42	12	25	37	3	120
Rowan	China Grove	China Grove	R. D. Jenkins	32	3	2	------	18	19	37	12	15	27	†4	†177
	Mt. Ulla	Mt. Ulla	N. N. Fleming, Jr.	32	3	1	1	13	14	27	9	11	20	2	87
	Woodleaf	Woodleaf	C. O. Wolff	28	2	1	------	14	12	26	9	7	16	2	†76
Rutherford	Forest City	Forest City	T. L. Revelle	32	2	1	------	16	18	34	12	15	27	5	290
	Rutherfordton	Rutherfordton	W. T. R. Bell	32	3	2	------	16	29	45	15	26	41	4	170
Sampson	Clinton	Clinton	G. B. Strickland	24	4	3	------	33	52	85	28	47	75	7	258
	Garland	Garland	L. C. Kerr	28	2	1	------	7	10	17	7	9	16	2	124
	Newton Grove	Newton Grove	O. L. Parker	24	2	1	------	17	11	28	10	10	20	2	131
Scotland	Laurinburg	Laurinburg	B. P. Caldwell	36	4	3	1	36	45	81	34	42	76	8	327
	Mason's Cross	Laurinburg, R. F. D.	L. M. Peele	32	2	1	1	15	6	21	9	5	14	3	109
	Spring Hill	Wagram	L. B. Olive	32	2	1	------	13	9	22	10	7	17	2	42
Stanly	New London	New London	A. V. Cole	20	2	1	------	6	4	10	5	3	8	2	111
Stokes	King	King	Chas. E. Hiatt	20	2	1	------	29	18	47	15	12	27	3	169
	Pinnacle	Pinnacle	Carl H. Ragland	24	2	1	------	24	20	44	17	13	30	2	94
	Walnut Cove	Walnut Cove	H. F. Pardue	28	3	1	1	34	24	58	23	16	39	2	137
Surry	Dobson	Dobson	W. W. Stedman	28	2	1	------	14	9	23	9	6	15	2	125
	Pilot Mountain	Pilot Mountain	E. S. Hendren	32	3	1	1	30	15	45	18	10	28	2	152
	Rockford	Rockford	T. M. Price	36	2	1	1	3	9	12	2	9	11	2	90
Swain	Almond	Almond	Harry F. Latshaw	25	2	1	------	4	10	14	3	7	10	2	76
	Bryson City	Bryson City	T. F. Shipman	32	3	1	1	27	19	46	20	15	35	4	237
Transylvania	Penrose	Penrose	J. R. Sloan	28	2	1	------	12	6	18	8	4	12	2	76
	Rosman	Rosman	C. B. Woltz	28	2	1	------	4	10	14	3	9	12	3	137
Tyrrell	Columbia*	Columbia	D. R. McIver	28	2	1	------	14	14	28	9	9	18	3	106
	Scuppernong	Columbia, R. F. D.	John W. Bennett	36	2	1	------	12	6	18	8	5	13	2	66
Union	Marshville	Marshville	J. E. Crutchfield	32	3	1	1	18	24	42	11	22	33	5	232
	Unionville	Unionville	Horace Stewart	32	3	1	1	17	28	45	8	18	26	1	128
	Wesley Chapel	Monroe, R. 5	J. T. Yeargin	32	3	1	1	25	15	40	15	10	25	1	110
Vance	Bona Vista	Henderson	W. P. Moore	24	2	1	------	15	10	25	10	7	17	2	†79
	Kittrell	Kittrell	C. E. Pennington	28	2	1	------	11	8	19	8	7	15	2	71
	Townesville	Townesville	A. J. Harris, Jr.	28	2	1	------	3	10	13	6	17	23	2	59

TABLE I.—*Continued.*

County	Public High School 1912-'13	Post-office	Principal	Length of Term in Weeks	Number of Years in Course	High School Teachers		Enrollment			Average Daily Attendance			Elementary School in Connection With Public High School	
						Whole Time	Part Time	Boys	Girls	Total	Boys	Girls	Total	Teach'rs	Pupils
Wake	Bay Leaf	Neuse, R. 1	L. J. Bullard	32	2	1	------	13	11	24	12	8	20	2	76
	Cary	Cary	M. B. Dry	32	4	3	------	62	76	138	51	64	115	5	193
	Holly Springs	Holly Springs	Martin L. Wright	32	3	2	------	24	21	45	21	18	39	3	114
	Wakelon	Zebulon	E. H. Moses	36	4	2	1	43	45	88	32	41	73	7	387
Warren	Macon	Macon	Herbert Scholz	32	2	1	------	15	16	31	10	14	24	3	100
	Wise	Wise	E. P. Dixon	32	3	1	1	14	14	28	10	10	20	2	114
Washington	Creswell	Creswell	H. C. Griffin	36	3	1	1	13	13	26	11	11	22	2	70
	Roper	Roper	W. H. Jones	32	3	1	1	12	10	22	6	8	14	4	129
Wayne	Falling Creek	Goldsboro, R. 4	G. W. Rhodes	32	3	1	1	14	14	28	11	12	23	2	154
	Pikeville	Pikeville	J. H. Allen	32	3	1	1	16	10	26	8	6	14	3	105
	Seven Springs	Seven Springs	G. A. Wright	28	2	1	------	12	8	20	8	6	14	3	124
Wilkes	Ronda	Ronda	M. F. Bumgarner	28	2	1	------	7	9	16	4	7	11	2	97
	Wilkesboro	Wilkesboro	R. W. Bobbitt	28	4	2	1	30	39	69	22	28	50	3	161
Wilson	Lucama	Lucama	E. L. Green	32	4	1	1	20	10	30	17	8	25	4	193
	Rock Ridge	Taylor	S. E. Eure	32	2	1	------	25	7	32	15	3	18	3	99
Yadkin	Boonville	Boonville	W. R. Hill	33	3	1	1	27	21	48	11	14	25	2	130
	Courtney	Courtney	Paul H. Nance	32	2	1	------	13	14	27	8	9	17	2	95
Yancey	Bald Creek	Bald Creek	John F. Edwards	32	3	1	1	28	20	48	20	12	32	2	127

*No report; statistics for 1911-'12.
†This item omitted from report; number given is that reported for 1911-'12.
‡Estimated.
¶Succeeded in mid-term by J. E. Pearson.

TABLE II.—RURAL PUBLIC HIGH SCHOOLS—Showing Studies Pursued and Number of Students Pursuing Different Branches.

County	Public High School 1912–'13	Total Enrollment	English			Mathematics				History				Foreign Language				Science							Miscellaneous				
			Grammar	Composition and Rhetoric	Literature	Advanced Arithmetic	Algebra	Geometry	Trigonometry	History of England	General History	American History	History of North Carolina	Latin	Greek	French	German	Physical Geography	Physics	Chemistry	Botany	Agriculture	Introduction to Science	Physiology	Business Course[1] Commercial Geography[2]	Education	Drawing[1] Music[2]	Domestic Science[1] Manual Training[2]	Spelling[1] Civics[2]
Alamance	Friendship	17	6	17	13	6	8	3	----	14	3	----	----	17	----	----	----	6	----	----	----	----	----	----	----	----	----	----	17[1]
	Hawfields	28	----	16	16	----	20	11	----	11	----	17	----	9	----	----	11	13	11	----	----	----	----	----	----	----	----	----	----
	Sylvan	17	6	11	11	6	11	----	----	5	11	----	----	14	----	----	----	11	----	----	----	----	6	----	----	----	----	----	----
Alexander	Stony Point	57	28	15	50	32	50	10	----	22	15	----	----	49	1	7	----	25	----	----	----	----	----	----	----	----	----	----	7[3]
	Taylorsville	67	28	67	19	48	64	8	----	28	36	----	----	67	2	----	----	20	20	----	----	----	----	----	----	----	----	----	67[1]
Alleghany	Sparta	51	44	----	----	45	33	----	----	----	22	----	----	30	----	----	----	----	----	----	----	----	----	----	----	----	----	----	----
	Turkey Knob	21	15	21	21	16	21	----	----	15	6	----	----	15	----	----	----	15	3	----	----	----	----	----	----	----	----	----	----
Anson	Lilesville	31	26	26	29	31	29	3	----	8	14	----	----	24	----	1	1	15	----	1	----	----	----	----	----	----	----	----	17[4]
	Morven	44	17	41	41	18	25	14	----	18	20	----	----	44	----	----	----	12	17	----	----	----	----	12	10[2]	----	----	----	----
	Polkton	26	15	9	9	25	23	2	----	13	7	----	----	18	----	----	----	14	----	----	----	----	10	----	----	----	----	----	26[1]
Ashe	Helton	29	20	9	29	22	9	----	----	20	9	----	----	29	----	----	----	9	----	----	----	6	20	----	----	----	----	----	20[5]
Avery	Elk Park	28	28	----	----	23	12	----	----	----	----	28	28	5	----	----	----	8	----	----	----	----	----	----	----	----	----	----	20[6] 28[1]
	Montezuma	21	16	----	----	21	8	----	----	----	----	16	----	5	----	----	----	----	----	----	----	----	----	----	----	----	----	----	----
Beaufort	Aurora	14	14	14	14	11	13	1	----	12	2	----	----	6	----	----	3	4	4	----	----	----	6	----	----	----	----	----	----
	Pantego	37	15	37	37	15	30	7	----	17	13	7	----	37	----	----	----	6	7	----	9	9	15	15	----	----	----	----	----
Bertie	Aulander	51	31	10	31	51	51	2	----	21	20	10	----	40	----	----	10	10	----	----	----	----	----	----	----	----	----	----	----
	Lewiston	21	7	11	11	12	18	----	----	9	12	----	----	12	----	----	----	12	----	----	----	----	----	----	----	----	----	----	16[2]
	Mars Hill	30	22	8	8	8	8	----	----	22	16	----	----	2	----	----	----	----	----	----	----	10	----	----	----	----	----	----	22[1] 8[6]
Bladen	Abbottsburg	22	18	22	22	20	4	2	----	15	7	----	----	21	----	----	----	----	----	----	----	----	15	----	----	----	----	----	22[1]
	Bladenboro	26	20	6	6	23	26	4	----	18	16	----	----	24	----	----	----	----	3	----	----	----	----	----	----	----	----	----	----
	White Oak	42	25	14	14	40	21	14	----	16	----	----	----	22	----	9	----	13	----	----	----	27	----	----	----	----	----	----	40[1]
Brunswick	Southport	29	14	9	29	25	22	4	----	25	----	----	----	29	----	----	9	24	----	----	----	----	----	----	----	----	----	----	----

TABLE II.—*Continued.*

County	Public High School 1912-'13	Total Enrollment	English			Mathematics				History				Foreign Language				Science							Miscellaneous				
			Grammar	Composition and Rhetoric	Literature	Advanced Arithmetic	Algebra	Geometry	Trigonometry	History of England	General History	American History	History of North Carolina	Latin	Greek	French	German	Physical Geography	Physics	Chemistry	Botany	Agriculture	Introduction to Science	Physiology	Business Course[1] Commercial Geography[2]	Education	Drawing[1] Music[2]	Domestic Science[1] Manual Training[2]	Spelling[1] Civics[2]
Buncombe	Barnardsville	47	36	36	36	17	23	5		22	9	10	18	30				20	12										13[2]
	Fairview	37	15	22	22	15	22			27		10		34				10											
	Hominy Valley	30	24	6		24	9	3		24	12			25				25											
	Mt. Carmel	24	17	24	24	24	22			4		13		17				9											24[1]
Burke	Glen Alpine	56	28	28	56	48		6		28	28			43				28	28										
Cabarrus	Rocky River	25	24	4	25	25	25			18	4	3		19				20											
	Winecoff	27	12	6	9	18	18	9		5	15			27															27[1]
Caldwell	Granite Falls	24		13	13	13	24	6		13	11			24								13							
	Oak Hill	30	30	30	30	28	20			6			28	22				2	28	28	28	30							
Camden	South Mills	41	13	26	26	30	18	15		13	11	17		32				11					13						39[1]
Carteret	Atlantic	38	21	17	38	21	25	8		21	8	17		38					17										17[2]
Caswell	Milton	26	12	26	26	17	26	6		17	9			26				17											6[2]
Catawba	St. James	25	15	18		8	5	1		10	10			25	1		1	9	2			20							20[1] 20[2]
	Startown	34	19	34	34	19	22	8		7	22	7		30		2	6	15	5					7					34[1] 6[2]
Chatham	Merry Oaks	33	17	17	33	25	29	2			28	4		19															30[1] 29[7]
	Pittsboro	39	23	16	39	26	39	3			39			35				11											39[1] 39[7]
	Siler City	60	34	26	26		53	2		34	27			51				24	5										
Cherokee	Andrews	50	26	50	50	26	18	9		20	18	5		26				15	3		5					4	40[1]		
	Murphy	48	48	24	16	32	17	9		17	7			21				13	7										
Clay	Elf	26	26	11		26	11			26				20															26[1]
	Hayesville	38	27	38	32	27	33	5		27	11			38			11						27						38[1]
Cleveland	Fallston	49		40	17	23	40	10		14	26			38			7	13				12							
	Grover	32	12	32	32	24	30	13		7	18	9		28								22							

	Waco	40	8	32	40	14	40	14		18	14		8	30				14				12							
Columbus	Chadbourn	58	35	33	33	35	47	18		22	22	8		52		20		10	12										
	Whiteville	70	51	51	36	51	51	16	8	34	28	8		61		16	16	34			17								
Craven	Dover	27	27	7	27	21	26	2		18	5	4		18		2													27[1] 10[2]
	Vanceboro	9	9		9	9	9			9				9															
Cumberland	Godwin	19	9	19	19	10	19	7		19				14				19	6										19[1]
	Hope Mills	21	10	12	20	11	21			9	12			16					9										
	Stedman*	30	19	16	16	29	30	3		13	17			28				30											30[1]
Currituck	Poplar Branch	28	17	11	28	17	28			17	11			11				11					17						
Dare	Manteo	33	27	6	33	31	28			27	6			28				6					27						
Davidson	Churchland	53	18	18	16	14	20	15		8	12			41		8						8							
Davie	Cooleemee	22	12	10		22	22			12	10	10		21				10											22[1]
	Farmington	30	12	18	30	30	30			12	18			26								18							18[2]
Duplin	Teacheys	55	36	21	21	33	36	4			36			21		11	14					33							17[6] 48[1]
	Warsaw	48	7	48	48	48	41	7		7	43	6		43				23											
Durham	Bahama	32	10	32	12	10	12	10			22	10		15								32			32[2]				22[1]
	East Durham	84	63	84	84	63	35	10		39	35	10		75	5		11						39						
	Lowe's Grove	17	8	16	17	8	4	3		13	17			7								14							
Edgecombe	Battlebore	33	18		15	18	33	15		18	15			33		15		15					18		15[2]				
	Macclesfield	20	12	5	20	12	8			12	5			18			3	7					12		7[2]				20[1] 12[3]
	Tarboro	97	70	27	97	43	82	15		43	24	58		66				27	27	12			43		26[2]		97[2]		15[2] 82[1]
Forsyth	Bethania	38	15	18	18	14	35	3		15	9	17		27		4		11	13		8	8							
	Kernersville	58	44	37	10	47	46	13		36	14			47				33	2										25[1]
	Lewisville	18	12	18	18	18	14			13	7			12			4	12				4							
	Walkertown	70	36		34	36	70	21		26	34	21		70				26	33										40[1]
Franklin	Bunn	42	16	17	4	31	42			19	19	3		42				11			12	42							8[2]
	Franklinton	34	19		34	19	34			19	30	19		34				15					19						
	Louisburg	46	20	46	46	20	46	15		20	26	10	10	44															
Gaston	Belmont	39	11	30	39	11	20	4		11	19	15		27				19	7										
	Cherryville	53	23	53	30	23	42	11		23	30	11		53				19			11	23							53[1] 53[7]
	Dallas	56	33	23	21	33	24	23		12	23			32				21	18	18									56[1] 56[7]
	Stanley	21	15		4	15	16	4		11		4		15			1			4									
Gates	Gatesville	22	20	22	22	20	22			20	2			22						20									
	Reynoldson	24	10	24	24	12	24			16	8			23									9						
	Sunbury	17	10		5	10	11			10	7			7				10											
Granville	Creedmoor	52	13	52	52	31	45	15		11	16			26		7		16	19				13						52[1]
	Knap of Reeds	29	7	22		28	25			13	21			19				7					7						
	Stem	53																											

TABLE II.—*Continued.*

County	Public High School 1912–'13	Total Enrollment	English			Mathematics				History				Foreign Language				Science							Miscellaneous				
			Grammar	Composition and Rhetoric	Literature	Advanced Arithmetic	Algebra	Geometry	Trigonometry	History of England	General History	American History	History of North Carolina	Latin	Greek	French	German	Physical Geography	Physics	Chemistry	Botany	Agriculture	Introduction to Science	Physiology	Business Course[1] Commercial Geography[2]	Education	Drawing[1] Music[2]	Domestic Science[1] Manual Training[2]	Spelling[1] Civics[2]
Greene	Hookerton	17		12	17	15	16	3			13	4		12				7			6	7							3[2]
	Snow Hill	14	5	9	14	6	9			5	9			14															
Guilford	Jamestown	75	39	36	30	39	40	18		12	57	6		32				18	18			27						27[1]	
	Monticello	45	17	17	45	20	40	11		16	24	4		12		7		16	7	4		22						12[1]	
	Pleasant Garden	94	34	34	34	34	86	28		52	35			57				22	43			16						32[1]	
	Summerfield	34	17	17	34	19	16	2		16	12			29				11											
Halifax	Aurelian Springs	28	16	28	28	16	17	12		18	10			16		3		12	3		10								28[1]
	Enfield	43	21	43	42		42			7	32			24		12		15					18						43[1] 43[7]
Harnett	Angier	49	30	41	41	30	41	2		30	7			28		3		6				15	28						41[4] 2[9]
	Lillington	18	8	8	8	10	18			8	10			18				10	8										18[1]
Haywood	Clyde	54	27	17	17	35	18	5		30	8			17		3		22								7			54[1]
	Rock Hill	30	12		12	12	26	4		12	29	29		7				14						20					
Henderson	Hendersonville	110	44	110	110	40	60	40		44	42	18		82		20		44							22[1]				
Hertford	Ahoskie	32	12	15	28	18	25	12		18	19	18		29		3		14	10			12							
	Winton	19	19	19	19	19	19	3		4	14			18				7	8								6[2]		19[1]
Hoke	Antioch	19	11	7	7	18	19	2			19			15				11											
	Raeford	53	31	22	53	48	48	3		28	20			20		4		15											53[1]
Hyde	Sladesville	20	13	13	5	8	6			5	6			17				4											15[1]
	Swan Quarter	36	18		18	30	6	6			18	18		30															
Iredell	Harmony	50	28	16	6	44	40	6		28	19	3		32				14	3		3	28							3[2]
	Scotts	54	34	20	20	42	46			37	16			36				16					32						54[1]
	Troutmans	22	7	15	22	7	21	5		7	13			18				6					7		9[2]				
Jackson	Sylva	14	8	14		8	14			8	12			13															

	Webster	34	16	20	8	20	18	2		22	12	4		34		25			2										
Johnston	Benson	71	40	23	71	41	49	11		28	20			63		11		5				12							
	Kenly	48	22	23	23	22	48	7		15	15	22		48				15	7				22						
	Wilson's Mills	34	20	34	34	10	29	6		20	18		17				10				10								
Jones	Pollocksville	42	17	23	20	20	22	9		18	12			17				20				12							
	Trenton	29	20	9	9	16	8			16	8			15				16						22					6[1]
Lee	Jonesboro	33	33	33	33	13	31	1			27	6		32			6	13											33[1] 20[6]
Lenoir	LaGrange	33	18	15	33	18	33	7		18	24			33				8	7										18[10]
Lincoln	Crouse	37	18	10	9	18	10	9		18	10			36			8	10						10					
	Denver	36	36	36	36	36	19			8	28			31				19											
Macon	Cowee	20	20	5	20	15	9			12	4			12				5					12						
	Higdonville	20	8	18	18	8	11	4			15			14				4											
	Latta	29	29	29	29	18	20	9		17		12		20					6										26[1]
Madison	Madison Sem.	15	8			12	9				8			8									8						
	Spring Creek*	48	44	22	12	44	17	3				12		27															12[2]
Martin	Robersonville	46	21	46	46	46	46	2		21	25			26					21			21							
	Williamston	39	18	8	39	18	26	13		18	21			37			12	8			13								
McDowell	Marion	70	24	70	70	24	50	20		20	46	20		70				26	46			24							70[1] 70[11]
	Nebo	60	4	60	60	30	41	25		3	35	18		49				6				14	14						24[2]
Mecklenburg	Huntersville*	62	20	30	62	45	62	15		29	16			51				29	15		12								
	Matthews*	43	30	32	43	29	43	12		14	30	12		38				20	20			12							
Mitchell	Spruce Pine	26	6	6		14	3			5				4				6	3			8		10					10[2]
Montgomery	Biscoe	63	39	63	63	35	47	15			41			49		30			14										
	Troy	32	32	6	17	32	17	9		11				25		6		11											32[2]
Moore	Carthage	81	30	81	81	31	68	10		10	31	10		61				10											71[1] 31[6]
	Southern Pines	27	8	19	27	8	16	10			14	1		20		11		12	15										19[12]
Nash	Castalia	22	16	22	6	20	18	2		12	14	2		11					6			11							
	Mt. Pleasant	24	4	20	20	10	24			6	10	6		23				5				6							10[2]
	Red Oak	37	28	9	20	37	25			17	5			12				16					12						37[1]
	Whitakers	33	23	33	33	33	30			12	9			31									10						
Northampton	Rich Square	62	21	60	60	33	44	12		26		25		44			24		13				25		25[2]				18[13]
	Seaboard	35	12	12	9	12	16	10		12	12			28		10	6	12				12							
	Severn	18	7	7	17	5	11			.4	14			10				9											
Onslow	Jacksonville	29	20	8	8	14	24	3		18	5			23				17					17						28[1]
	Richlands	51	35	51	51	22	42	14		22	13			45		14		13				28	22	13					
Orange	Chapel Hill	48	24	13	11	24	40	16		28	28	5		44		10		24											
	Hillsboro	41	23	18	41	36	37	2		23	16	17		27				6		3			23				40[1]		34[1]
Pamlico	Oriental	23	13	23	23	7	23	3		13	14	1		13		20	2		1		7								7[13]

TABLE II.—*Continued.*

County	Public High School 1912–'13	Total Enrollment	English			Mathematics				History				Foreign Language				Science							Miscellaneous				
			Grammar	Composition and Rhetoric	Literature	Advanced Arithmetic	Algebra	Geometry	Trigonometry	History of England	General History	American History	History of North Carolina	Latin	Greek	French	German	Physical Geography	Physics	Chemistry	Botany	Agriculture	Introduction to Science	Physiology	Business Course[1] Commercial Geography[2]	Education	Drawing[1] Music[2]	Domestic Science[1] Manual Training[2]	Spelling[1] Civics[2]
Pender	Atkinson	32	18	32	32	17	28	5		16	26			24		8		10	14										32[1]
	Burgaw	55	20	55	55	25	46	9		6	41	9		53				40											
Person	Bethel Hill	22	12	8		20	19	1			7			17		6													22[2]
	Bushy Fork	21	21	21	21	19	21			19	3			18				12											21[1]
Pitt	Bethel	45	15	29	35	31	45	3		16	14	15		40		13							11	20					16[2] 45[1]
	Farmville	37	37	37	37		35	5		21	11	5		36		16		11	5				21						
Polk	Columbus	58	56	49	49	40	42	4		24	26	3		52			9	9	3			49					20[2]		
Randolph	Farmer	46	26	19	19	35	27	8		22	10	11		27				7							12[2]				
	Liberty	38	17	20	21		38	4		17	19			37				18					17						
	Trinity	58	36	48	22	36	50	8		32	26			31			10	25						32					
Richmond	Hoffman	20	17	20	20	17	3			17	3			20				17											
	Roberdel	36	10	34	34	10	28	8		10	22	5		23			4	12											22[1]
Robeson	Lumber Bridge	30	5	24	24	15	14	4		4	17	4		16		10		11					5						4[2]
	Orrum	44	42	17	17	40	25			17	9	6		23				12											44[1]
	Philadelphus	32	8	20	20	10	19	10			7	7		23			10					7		7			32[1]		5[2]
	Rowland	61	37	39	23	37	60	18		19	32	7		33		23		18											7[2] 16[1,5]
Rockingham	Madison	30	17	30	30	17	15			17	13			24									15						
	Ruffin	39	14	25	39	33	25	5		14	26			22		20													
	Stoneville	42	30	40	20	22	42			20	18			40		12		12				10							
Rowan	China Grove	37	16	21	5	32	37	5		16	16	21		33				16	5					37					21[2]
	Mt. Ulla	27	10	15	6	17	21	9		13	4			24	4														
	Woodleaf	26																											
Rutherford	Forest City	34	13	24	34	13	11	7			34			34				21					13						

	Rutherfordton	45	22	34	21	22	41	7		24	24			37				12												
Sampson	Clinton	85	40	45	85		70	15		40	34			78		5		29	14				40							
	Garland	17	5	12		5	17	12		5	12			17				17											17[1]	
	Newton Grove	28	24	9	14	21	16	3		10				10				7					18						28[1]	
Scotland	Laurinburg	81	33	81	81	33	68	39			39	33		56			22	57				15							81[1]	81[7]
	Mason's Cross	21	21	21	21	13	8			12	9			19				21											21[1]	
	Spring Hill	22	7	6	9	8	10	6			10			15					6			6							20[1]	
Stanly	New London	10	10	5	10	10	10			6	5			11													10[1]		10[2]	
Stokes	King	47	36	11	47	38	9			36	7	4		31				7					36						47[1]	15[2]
	Pinnacle	44	30	16		36	20			17	20			32															44[1]	
	Walnut Cove	58	26	32	58	40	51	12			54			42			16	26	15											
Surry	Dobson	23	17	17	6	17	20						17	21		3						8								
	Pilot Mountain	45	25	20	45	20	45	2			43			24				16	2				25							
	Rockford	12	3	9	12	12	3	2				9		8				12												
Swain	Almond	14	13	13	13	13				13				13																
	Bryson City	46	17	8	8	10	22	7		30	8	7		43				17					10							
Transylvania	Penrose	18	11	7	17	15	18			10	6			16				7											18[1]	
	Rosman	14	14	14	14	14	14	5			12			11															14[1]	
Tyrrell	Columbia*	28	16	28	28	16	12			16	12			28				12					16							
	Scuppernong	18	16	18	18	10	17	2		6	12			14				18												
Union	Marshville	42	29	42	42	29	13	1		13	42			37																
	Unionville	45	18	25	43	28	33	8		23	7			35				17											18[2]	
	Wesley Chapel	40	19	13	21	19	40	17		19	10			30			17	8	7											
Vance	Bona Vista	25	14	25	25	24	24			10	10			9									14							
	Kittrell	19	13	6	19	13	15	6		10	9			13				13					6						19[1]	
	Townesville	13	13			13	13			12				10									13							
Wake	Bay Leaf	24	13	23	23	1	24	6		14	2	2		17		3		6												
	Cary	138	89	121	131	101	92	10		6	110	19		95		6		48	18	9	45	45								
	Holly Springs	45	17	17	29	19	29	10		19	20	17		16		10		16	10			30						14[1]		
	Wakelon	88	32	85	85	14	75	17			83	10		59		24		14	5				44							
Warren	Macon	31	6	23	29	12	15	3			18	6		14				2			3				2[2]				2[2]	2[16]
	Wise	28	14	28	28	22	12	6		14	14	28		24			6						5							
Washington	Creswell	26	10	16	26	23	26	4		10	16			26				10					16							
	Roper	22	12	22	22	22	22	2		12	10			22				6					12		4[2]				22[1]	
Wayne	Falling Creek	28	15	28	28		13			15	13			16			2	11	2											
	Pikeville	26	15	17	17	14	27	4		14	13			29				13												
	Seven Springs	20	15	20	20	15	8	1		15		3		11				5					5							
Wilkes	Ronda	16	16	16	14	13	7			6				7								10		9					16[1]	
	Wilkesboro	69	24	69	69	24	69	11			34	35		50			11	43	26											

TABLE II.—*Continued.*

County	Public High School 1912-'13	Total Enrollment	English			Mathematics				History				Foreign Language				Science							Miscellaneous				
			Grammar	Composition and Rhetoric	Literature	Advanced Arithmetic	Algebra	Geometry	Trigonometry	History of England	General History	American History	History of North Carolina	Latin	Greek	French	German	Physical Geography	Physics	Chemistry	Botany	Agriculture	Introduction to Science	Physiology	Business Course[1] Commercial Geography[2]	Education	Drawing[1] Music[2]	Domestic Science[1] Manual Training[2]	Spelling[1] Civics[2]
Wilson	Lucama	30	11	19	3	10	29	12	----	16	----	16	----	27	----	----	----	----	----	----	----	----	----	----	----	----	21[2]	----	30[1]
	Rock Ridge	32	22	18	15	24	25	2	----	24	6	----	----	32	----	----	----	16	----	----	----	32	----	----	----	----	----	----	----
Yadkin	Boonville	48	26	11	7	14	33	4	----	6	24	10	----	32	----	----	10	----	----	----	----	----	----	----	4[1]	----	----	----	----
	Courtney	27	2	25	27	27	26	----	----	15	----	----	----	23	----	----	----	9	----	----	----	3	----	----	----	----	----	----	27[1]
Yancey	Bald Creek	48	34	48	7	37	35	9	----	16	4	----	----	37	----	----	----	6	4	----	----	8	----	----	----	----	----	----	10[5]48[1]10[2]

[1]See headings of columns under Miscellaneous.
[2]See headings of columns under Miscellaneous.
[3]History of English Literature.
[4]Synonyms.
*No report for 1912-'13; figures given are for 1911-'12.
[5]Geology.
[6]Sanitation and Hygiene.
[7]Writing.
[8]Industrial Reader.
[9]Public Speaking.
[10]Biology.
[11]Mythology.
[12]Debate.
[13]Rural and Social Science.
[14]Zoology.
[15]Economics.
[16]Commercial Law.

TABLE III.—RURAL PUBLIC HIGH SCHOOLS—Showing Receipts, Expenditures, Principals' Salaries, Etc.

County	Public High School 1912–'13	Receipts						Expenditures				Balance on Hand	Deficit
		Local Taxation	Private Donation	County Apportionment	State Apportionment	Balance From Last Year	Total Receipts for Year	Principal's Salary	Paid Other Teachers	Fuel, Janitor, and Other Incidental Expenses	Total Expenditures		
Alamance	Friendship	$ 210.00	$ 40.00	$ 250.00	$ 250.00	$	$ 750.00	$ 560.00	$ 180.00	$ 10.00	$ 750.00	$	$
	Hawfields	250.00		250.00	250.00	32.46	782.46	460.00	298.75		758.75	23.71	
	Sylvan		225.00	225.00	250.00	108.94	808.94	680.00		9.25	689.25	119.69	
Alexander	Stony Point	500.00			500.00		1,000.00	600.00	360.00	19.20	979.20	20.80	
	Taylorsville	423.93		400.00		32.87	856.80	450.00	390.00	16.80	856.80		
Alleghany	Sparta	120.82	129.18		250.00		500.00	500.00			500.00		
	Turkey Knob		350.00		350.00	30.00	730.00	700.00		30.00	730.00		
Anson	Lilesville	250.00		250.00	250.00	166.93	916.93	700.00	200.00	16.93	916.93		
	Morven	500.00		500.00	500.00		1,500.00	1,050.00	400.00	50.00	1,500.00		
	Polkton	334.96		250.00	250.00	2.29	837.25	800.00		37.25	837.25		
Ashe	Helton	272.54		227.46	500.00	253.44	1,253.44	990.00	40.00	76.70	1,106.70	146.74	
Avery	Elk Park			500.00	500.00	500.00	1,500.00	816.00		13.33	829.33	670.67	
	Montezuma	125.00	125.00		250.00		500.00	400.00		8.33	408.33	91.67	
Beaufort	Aurora	300.00		300.00	300.00	277.40	1,177.40	701.25		100.00	801.25	376.15	
	Pantego	500.00		500.00	500.00	374.74	1,874.74	915.00	580.00	25.00	1,520.00	354.74	
Bertie	Aulander	350.00			350.00		700.00	686.28		13.72	700.00		
	Lewiston	250.00	201.01		250.00		701.01	687.27		13.74	701.01		
	Mars Hill	250.00			250.00		500.00	473.00		24.76	497.76	2.24	
Bladen	Abbottsburg	250.00			250.00	68.22	568.22	560.00			560.00	8.22	
	Bladenboro	275.00			250.00		525.00	525.00			525.00		
	White Oak	250.00			250.00		500.00	500.00			500.00		
Brunswick	Southport	350.00		350.00	450.00	327.66	1,477.66	800.00	250.00	46.83	1,096.83	380.83	
Buncombe	Barnardsville	300.00		300.00	300.00	125.05	1,025.05	900.00		50.72	950.72	74.33	
	Fairview	300.00		300.00	300.00		900.00	816.66		87.34	904.00		4.00
	Hominy Valley	300.00		300.00	300.00	245.06	1,145.06	855.00		31.10	886.10	258.96	
	Mt. Carmel	250.00		250.00	250.00	587.40	1,337.40	720.00		17.00	737.00	600.40	
Burke	Glen Alpine	618.79			500.00	1.21	1,120.00	800.00	320.00		1,120.00		

TABLE III.—*Continued.*

County	Public High School 1912-'13	Receipts						Expenditures				Balance on Hand	Deficit
		Local Taxation	Private Donation	County Apportionment	State Apportionment	Balance From Last Year	Total Receipts for Year	Principal's Salary	Paid Other Teachers	Fuel, Janitor, and Other Incidental Expenses	Total Expenditures		
Cabarrus	Rocky River	$ 362.50	$	$	$ 250.00	$	$ 612.50	$ 612.50	$	$	$ 612.50	$	$
	Winecoff	550.00			250.00		800.00	800.00			800.00		
Caldwell	Granite Falls	250.00			250.00		500.00	500.00			500.00		
	Oak Hill	250.00			250.00		500.00	500.00			500.00		
Camden	South Mills		500.00	500.00	500.00	420.92	1,920.92	720.00	160.00	45.00	925.00	995.92	
Carteret	Atlantic	500.00			500.00		1,000.00	800.00	200.00		1,000.00		
Caswell	Milton	400.00			400.00		800.00	625.25	90.00	56.89	772.14	27.86	
Catawba	St. James			250.00	250.00	38.88	538.88	480.00		18.75	498.75	40.13	
	Startown			250.00	250.00	144.81	644.81	450.00	150.00	25.00	625.00	19.81	
Chatham	Merry Oaks	300.00			300.00		600.00	600.00			600.00		
	Pittsboro	400.00			400.00		800.00	800.00			800.00		
	Siler City		300.00		300.00		600.00	600.00			600.00		
Cherokee	Andrews	960.00		500.00	500.00		1,960.00	1,000.00	960.00		1,960.00		
	Murphy	1,193.00			500.00		1,693.00	1,050.00	470.00	173.00	1,693.00		
Clay	Elf	125.00		125.00	250.00		500.00	500.00			500.00		
	Hayesville	250.00		250.00	500.00		1,000.00	800.00	200.00		1,000.00		
Cleveland	Fallston	250.00		60.00	250.00		560.00	560.00			560.00		
	Grover	250.00		77.50	250.00		577.50	525.00	52.50		577.50		
	Waco	250.00		42.50	250.00		542.50	542.50			542.50		
Columbus	Chadbourn	1,000.00			500.00		1,500.00	900.00	520.00	80.00	1,500.00		
	Whiteville	1,700.00			500.00		2,200.00	1,200.00	900.00	100.00	2,200.00		
Craven	Dover			1,500.00	500.00	41.00	2,041.00	1,125.00			1,125.00	916.00	
	Vanceboro			1,400.00	500.00		1,900.00	726.43		479.96	1,206.39	693.61	
Cumberland	Godwin	350.00		250.00	250.00		850.00	850.00			850.00		
	Hope Mills	350.00		160.00	350.00		860.00	700.00		90.00	790.00	70.00	
	Stedman	250.00		250.00	250.00		750.00	712.50		37.50	750.00		
Currituck	Poplar Branch	250.00			250.00	322.35	822.35	600.00		12.00	612.00	210.35	
Dare	Manteo	250.00			250.00		500.00	467.50		32.50	500.00		

Davidson	Churchland		500.00	500.00	500.00		1,500.00	1,230.00	250.00	20.00	1,500.00		
Davie	Cooleemee		250.00		250.00		500.00	500.00			500.00		
	Farmington	380.00			250.00		630.00	630.00			630.00		
Duplin	Teacheys	287.50			500.00		787.50	787.50			787.50		
	Warsaw	860.00			500.00		1,360.00	1,000.00	360.00		1,360.00		
Durham	Bahama	405.01		250.00	250.00		905.01	880.00		25.01	905.01		
	East Durham	997.84		500.00	500.00		1,997.84	900.00	981.00	116.84	1,997.84		
	Lowe's Grove	250.00		250.00	250.00	29.10	779.10	748.25		30.75	779.00	.10	
Edgecombe	Battleboro	429.75		350.00			779.75	1,125.00		4.75	1,129.75		350.00
	Macclesfield	250.00		250.00		13.80	513.80	760.00			760.00		246.20
	Tarboro			273.00	150.00	270.00	693.00		693.00		693.00		
Forsyth	Bethania		250.00	250.00	250.00		750.00	630.00	102.50	17.50	750.00		
	Kernersville	250.00		250.00	250.00	458.70	1,208.70	800.00		25.00	825.00	383.70	
	Lewisville	250.00		250.00	250.00	203.00	953.00	700.00		20.98	720.98	232.02	
	Walkertown	500.00		500.00	500.00	392.78	1,892.78	750.00	515.00	91.60	1,356.60	536.18	
Franklin	Bunn			500.00	500.00		1,000.00	800.00	200.00		1,000.00		
	Franklinton			100.00	100.00	159.62	359.62		359.62		359.62		
	Louisburg			100.00	100.00	40.00	240.00		240.00		240.00		
Gaston	Belmont	375.00		375.00	375.00	127.63	1,252.63	1,120.00		124.50	1,244.50	8.13	
	Cherryville	375.00		375.00	375.00		1,125.00	950.00		18.75	968.75	156.25	
	Dallas	500.00		500.00	500.00		1,500.00	1,000.00	360.00	31.20	1,391.20	108.80	
	Stanley	290.39		250.00	250.00	18.46	808.85	740.00		68.85	808.85		
Gates	Gatesville	250.00		250.00	250.00		750.00	700.00			700.00	50.00	
	Reynoldson	250.00		250.00	250.00	12.00	762.00	720.00		17.20	737.20	24.80	
	Sunbury	250.00		250.00	250.00	236.21	986.21	880.00		29.50	909.50	76.71	
Granville	Creedmoor	500.00		500.00	500.00	259.90	1,759.90	840.00	400.00	61.70	1,301.70	458.20	
	Knap of Reeds	250.00		250.00	250.00		750.00	750.00			750.00		
	Stem	250.00		250.00	250.00	20.00	770.00	721.00	49.00		770.00		
Greene	Hookerton		433.99		300.00		733.99	520.00	213.99		733.99		
	Snow Hill	500.00			300.00		800.00	800.00			800.00		
Guilford	Jamestown	500.00		500.00	500.00	193.76	1,693.76	1,000.00	520.00	33.75	1,553.75	140.01	
	Monticello	400.00		400.00	400.00		1,200.00	800.00	300.00	99.97	1,199.97	.03	
	Pleasant Garden	500.00		500.00	500.00		1,500.00	1,032.00	400.00	79.25	1,511.25		11.25
	Summerfield	278.10		250.00	250.00	30.00	808.10	720.00			720.00	88.10	
Halifax	Aurelian Springs	250.00		250.00	250.00		750.00	595.00		10.00	605.00	145.00	
	Enfield	250.00		250.00	250.00		750.00		750.00		750.00		
Harnett	Angier	540.23		31.25	500.00		1,071.48	800.00	220.00	51.48	1,071.48		
	Lillington	577.22		118.98	250.00		946.20	900.00		46.20	946.20		

TABLE III.—*Continued.*

County	Public High School 1912-'13	Receipts						Expenditures				Balance on Hand	Deficit
		Local Taxation	Private Donation	County Apportionment	State Apportionment	Balance From Last Year	Total Receipts for Year	Principal's Salary	Paid Other Teachers	Fuel, Janitor, and Other Incidental Expenses	Total Expenditures		
Haywood	Clyde	$ 415.00	$	$ 400.00	$ 400.00	$	$1,215.00	$ 765.00	$ 450.00	$	$1,215.00	$	$
	Rock Hill	250.00		250.00	250.00		750.00	700.00		50.00	750.00		
Henderson	Hendersonville	500.00			500.00		1,000.00		1,000.00		1,000.00		
Hertford	Ahoskie	700.00		400.00	400.00		1,500.00	900.00	450.00	150.00	1,500.00		
	Winton	350.00		250.00	250.00		850.00	800.00		50.00	850.00		
Hoke	Antioch	300.00		300.00	300.00		900.00	800.00			800.00	100.00	
	Raeford	500.00		500.00	500.00		1,500.00	900.00	520.00		1,420.00	80.00	
Hyde	Sladesville	290.00			250.00		540.00	540.00			540.00		
	Swan Quarter	278.71			250.00	255.67	784.38	720.00		64.38	784.38		
Iredell	Harmony	343.20	126.08		400.00	140.09	1,009.37	640.00	180.00	202.56	1,022.56		13.19
	Scotts	300.00			300.00		600.00	600.00		12.00	612.00		12.00
	Troutmans	300.00			300.00		600.00	600.00		12.00	612.00		12.00
Jackson	Sylva	500.00		19.08	500.00		1,019.08	799.10	200.00	19.98	1,019.08		
	Webster	500.00			500.00		1,000.00	770.71	212.50	16.79	1,000.00		
Johnston	Benson	500.00		500.00	500.00	247.50	1,747.50	1,125.00	425.00		1,550.00	197.50	
	Kenly	500.00		500.00	500.00		1,500.00	900.00	600.00		1,500.00		
	Wilson's Mills	250.00		250.00	250.00		750.00	750.00			750.00		
Jones	Pollocksville	500.00			500.00		1,000.00	900.00		100.00	1,000.00		
	Trenton	388.50			250.00		638.50	600.00		38.50	638.50		
Lee	Jonesboro	500.00			500.00		1,000.00	975.00		25.00	1,000.00		
Lenoir	LaGrange	300.00		300.00	300.00		900.00	480.00	400.00	20.00	900.00		
Lincoln	Crouse	300.92	47.00	2.08	350.00		700.00	665.00		30.22	695.22	4.78	
	Denver	350.00			350.00		700.00	700.00			700.00		
Macon	Cowee	250.00			250.00		500.00	500.00			500.00		
	Higdonville	250.00		25.00	250.00		525.00	525.00			525.00		
	Iotla	250.00		25.00	250.00		525.00	525.00			525.00		
Madison	Madison Seminary	227.12		250.00	250.00		727.12	400.00		22.85	422.85	304.27	
	Spring Creek		140.00	350.00	350.00		840.00	750.00		9.50	759.50	80.50	

Martin	Robersonville	250.00		250.00	350.00		850.00	850.00			850.00		
	Williamston	900.00		250.00	250.00		1,400.00	1,000.00	400.00		1,400.00		
McDowell	Marion	350.00			350.00		700.00		700.00		700.00		
	Nebo	500.00		352.28	500.00		1,352.28	740.00	574.60	37.68	1,352.28		
Mecklenburg	Huntersville			1,108.00	500.00	2.00	1,610.00	900.00	680.00	35.59	1,615.59		5.59
	Matthews			850.00	500.00	40.49	1,390.49	900.00	375.00	29.98	1,304.98	85.51	
Mitchell	Spruce Pine	428.50			500.00		928.50	650.00		15.50	665.50	263.00	
Montgomery	Biscoe	1,000.00			500.00		1,500.00	1,000.00	450.00	50.00	1,500.00		
	Troy	500.00			500.00		1,000.00	950.00		50.00	1,000.00		
Moore	Carthage	950.00		150.00	350.00		1,450.00	1,000.00	450.00		1,450.00		
	Southern Pines	1,325.00			250.00		1,575.00	1,200.00	375.00		1,575.00		
Nash	Castalia		400.00	350.00	400.00		1,150.00	900.00	250.00		1,150.00		
	Mt. Pleasant	350.00		350.00	250.00	63.67	1,013.67	827.40		62.00	889.40	124.27	
	Red Oak	350.00		350.00	250.00	188.70	1,138.70	800.00	68.86	75.12	943.98	194.72	
	Whitakers	988.95		250.00	250.00		1,488.95	800.00	480.00	208.95	1,488.95		
Northampton	Rich Square	480.00		500.00	500.00		1,480.00	1,000.00	400.00	80.00	1,480.00		
	Seaboard	587.75		350.00	350.00		1,287.75	1,280.00		7.75	1,287.75		
	Severn	250.00		250.00	250.00	248.87	998.87	640.00	304.87	54.00	998.87		
Onslow	Jacksonville	750.00			400.00		1,150.00	1,000.00	150.00		1,150.00		
	Richlands	480.00			400.00		880.00	800.00	80.00		880.00		
Orange	Chapel Hill	1,100.00			500.00		1,600.00	1,000.00	540.00	60.00	1,600.00		
	Hillsboro	450.00			450.00		900.00	800.00		100.00	900.00		
Pamlico	Oriental	300.00			400.00	304.62	1,004.62	720.00		28.85	748.85	255.77	
Pender	Atkinson	380.00			250.00		630.00	630.00			630.00		
	Burgaw	740.00			500.00		1,240.00	800.00	440.00		1,240.00		
Person	Bethel Hill	299.64			250.00	70.36	620.00	595.00		25.00	620.00		
	Bushy Fork		250.00		250.00	39.55	539.55	490.00		49.55	539.55		
Pitt	Bethel	500.00		500.00	500.00	391.34	1,891.34	900.00	370.00	14.40	1,284.40	606.94	
	Farmville	500.00		500.00	500.00		1,500.00	1,080.00	800.00	437.57	2,317.57		817.57
Polk	Columbus	8.40	250.00	250.00	400.00		908.40	900.00		8.40	908.40		
Randolph	Farmer	350.14		150.00	350.00	8.54	858.68	615.00	159.00	15.48	789.48	69.20	
	Liberty	400.00		150.00	400.00		950.00	525.00	191.25	101.13	817.38	132.62	
	Trinity	400.00		150.00	400.00	340.84	1,290.84	675.00	300.00	75.60	1,050.60	240.24	
Richmond	Hoffman	325.00		325.00	325.00	57.15	1,032.15	917.30		18.65	935.95	96.20	
	Roberdel	325.00		325.00	325.00	331.98	1,306.98	630.70	495.90	47.90	1,172.50	134.48	
Robeson	Lumber Bridge	500.00		400.00	400.00		1,300.00	800.00	440.00		1,240.00	60.00	
	Orrum	300.00		250.00	250.00	50.00	850.00	800.00		25.00	825.00	25.00	
	Philadelphus	460.00		400.00	400.00		1,260.00	876.96	440.00		1,316.96		56.96
	Rowland	545.00		500.00	500.00		1,545.00	1,100.00	540.00	4.90	1,644.90		99.90

TABLE III.—*Continued.*

County	Public High School 1912-'13	Receipts						Expenditures				Balance on Hand	Deficit
		Local Taxation	Private Donation	County Apportionment	State Apportionment	Balance From Last Year	Total Receipts for Year	Principal's Salary	Paid Other Teachers	Fuel, Janitor, and Other Incidental Expenses	Total Expenditures		
Rockingham	Madison	$ 300.00	$	$ 250.00	$ 250.00	$	$ 800.00	$ 800.00	$	$	$ 800.00	$	$
	Ruffin	316.06		250.00	500.00	2.44	1,068.50	700.00	350.00	18.50	1,068.50		
	Stoneville	250.00		250.00	250.00		750.00	700.00		22.68	722.68	27.32	
Rowan	China Grove	500.00		500.00	500.00	30.44	1,530.44	1,000.00	400.00	57.22	1,457.22	73.22	
	Mt. Ulla	250.00		250.00	250.00	27.50	777.50	680.00			680.00	97.50	
	Woodleaf	250.00		125.00	250.00		625.00	595.00		18.50	613.50	11.50	
Rutherford	Forest City			300.00	300.00		600.00	600.00			600.00		
	Rutherfordton			500.00	500.00		1,000.00	800.00	200.00		1,000.00		
Sampson	Clinton	500.00		300.00	500.00		1,300.00	900.00	400.00		1,300.00		
	Garland	250.00		95.00	250.00		595.00	595.00			595.00		
	Newton Grove	250.00		40.00	250.00		540.00	540.00			540.00		
Scotland	Laurinburg			500.00	500.00	285.25	1,285.25		738.00	14.76	752.76	532.49	
	Mason's Cross		350.00	350.00	350.00		1,050.00	1,000.00		50.00	1,050.00		
	Spring Hill	250.00		250.00	250.00	27.15	777.15	720.00		24.57	744.57	32.58	
Stanly	New London	250.00			250.00		500.00	500.00			500.00		
Stokes	King	250.00			250.00	20.31	520.31	500.00		16.37	516.37	3.94	
	Pinnacle		250.00		250.00		500.00	490.20		9.80	500.00		
	Walnut Cove	500.00			500.00	51.91	1,051.91	700.00	200.00	36.99	936.99	114.92	
Surry	Dobson	600.00		400.00	500.00		1,500.00	800.00	385.00	56.60	1,241.60	258.40	
	Pilot Mountain	350.00		350.00	350.00	165.00	1,215.00	795.00	350.00	70.00	1,215.00		
	Rockford	367.50		100.00	100.00	107.50	675.00	585.00	90.00		675.00		
Swain	Almond			250.00	250.00		500.00	468.75		4.75	473.50	26.50	
	Bryson City	4.15		500.00	500.00	55.85	1,060.00	900.00	160.00		1,060.00		
Transylvania	Penrose	250.00			250.00	5.70	505.70	495.78		9.92	505.70		
	Rosman	350.00			350.00		700.00	665.00		32.48	697.48	2.52	
Tyrrell	Columbia		250.00	250.00	500.00	92.00	1,092.00	900.00	63.00	129.00	1,092.00		
	Scuppernong	35.00		525.00	250.00	25.00	835.00	810.00		25.00	835.00		

Union	Marshville	650.00			250.00		900.00	900.00			900.00	
	Unionville	250.00			250.00		500.00	500.00			500.00	
	Wesley Chapel	550.00			350.00		900.00	900.00			900.00	
Vance	Bona Vista	250.00		250.00	250.00		750.00	590.00		25.00	615.00	135.00
	Kittrell	250.00		250.00	250.00		750.00	700.00		35.00	735.00	15.00
	Townesville	250.00		250.00	250.00		750.00	403.75		37.25	441.00	309.00
Wake	Bay Leaf		300.00	300.00	300.00	284.77	1,184.77	887.50		27.25	914.75	270.02
	Cary	1,298.12		500.00	500.00		2,298.12	1,200.00	1,098.12		2,298.12	
	Holly Springs	450.00		450.00	450.00	212.50	1,562.50	800.00	337.50	85.75	1,223.25	339.25
	Wakelon	796.00		500.00	400.00		1,696.00	1,201.00	495.00		1,696.00	
Warren	Macon	250.00			250.00		500.00	482.70		17.30	500.00	
	Wise	500.00			•500.00		1,000.00	934.39		65.61	1,000.00	
Washington	Creswell	350.00		350.00	350.00	22.83	1,072.83	600.00	320.00	5.00	925.00	147.83
	Roper		250.00	250.00	250.00	70.00	820.00	800.42		25.15	825.57	5.57
Wayne	Falling Creek	108.20		400.00	400.00		908.20	600.00	240.00	68.20	908.20	
	Pikeville	182.56		500.00	500.00		1,182.56	900.00	200.00	134.61	1,234.61	52.05
	Seven Springs			400.00	400.00	178.61	978.61	680.00		31.41	711.41	267.20
Wilkes	Ronda	250.00			250.00		500.00	500.00			500.00	
	Wilkesboro	500.00			500.00		1,000.00	650.00	350.00		1,000.00	
Wilson	Lucama	500.00		500.00	500.00		1,500.00	1,100.00	200.00	110.00	1,410.00	90.00
	Rock Ridge	250.00		250.00	250.00		750.00	800.01		20.31	820.31	70.31
Yadkin	Boonville	521.50			500.00	8.00	1,029.50	1,000.00		8.00	1,008.00	21.50
	Courtney	300.00			300.00	245.27	845.27	720.00			720.00	125.27
Yancey	Bald Creek	236.81	200.00	63.19	500.00		1,000.00	1,000.00			1,000.00	

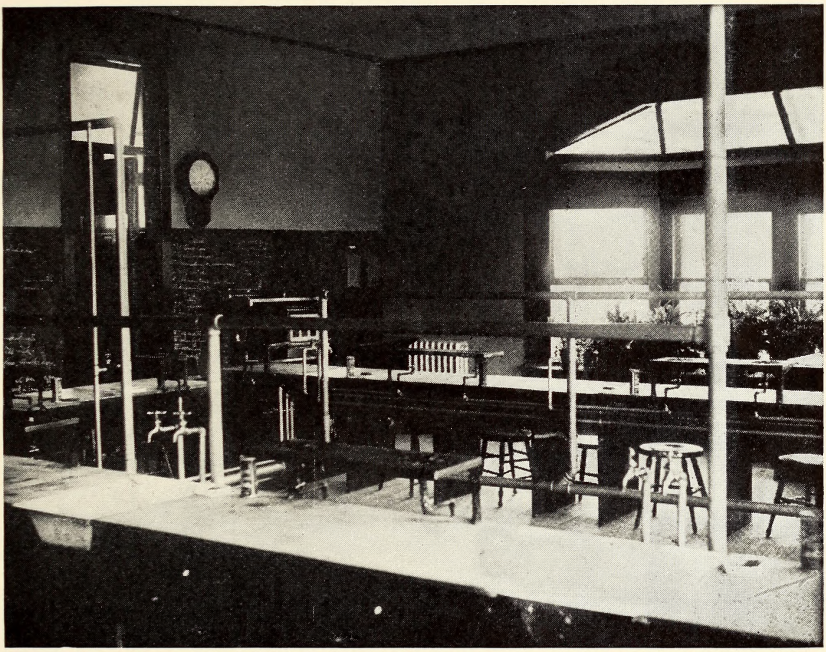

East End of Kitchen, Domestic Science Department, Charlotte City High School, 1912-'13.

Charlotte equipped its Domestic Science Department for the year 1912-'13 at a cost of about $2,500.

PART II. CITY HIGH SCHOOLS.

EXTRACTS FROM CITY SUPERINTENDENTS' REPORTS.

Asheboro High School.

SUPT. GEO. W. BRADSHAW:

With the beginning of this year we have three teachers for high school, including the superintendent.

During the year we have placed $80 worth of books in the library and have raised $80 more for same purpose.

We hope to improve the grounds during vacation.

Belhaven High School.

SUPT. C. B. GARRETT:

We shall have an eleventh grade next year.

Charlotte High School.

SUPT. ALEXANDER GRAHAM:

Domestic Science Department added. All high school grades placed in one building.

Elm City High School.

SUPT. W. G. COLTRANE:

Citizens contributed funds sufficient to purchase hyloplate blackboards and single desks for the high school.

Fremont High School.

SUPT. M. T. EDGERTON:

We added new teachers' desks, put shades and curtains to windows of entire building, and spent $125 beautifying the front yard.

For next year we expect to add the fourth teacher to the high school and make recitations 40 minutes each, and change course to four years in grammar, composition and rhetoric, and only three years in history—English in the 9th, Ancient in 10th, and American in 11th.

Goldsboro High School.

SUPT. EDWIN D. PUSEY:

$3,250 spent on Manual Training and Domestic Science equipment.

Kinston High School.

SUPT. S. B. UNDERWOOD:

Optional courses put into operation; additions made to furniture and to physics laboratory. New interest in athletics and debating; publication of magazine begun; manual training begun on very small scale; more attention given to teaching children to study.

Bonds voted for a $50,000 building, part of which will be planned especially for high school work.

Lenoir High School.

SUPT. E. C. RUFFIN:

We have bought a laboratory for our physics department and have completed the course as required by the University. We have introduced a modern language into our high school course.

Mooresville High School.

SUPT. E. OSCAR RANDOLPH:

Purchased library of Southern literature.

North Wilkesboro High School.

SUPT. EMMETT C. WILLIS:

A new building is in process of erection, and will be completed by the fall term. Will cost about $25,000, and be modern in every sense.

Raleigh High School.

SUPT. F. M. HARPER:

A Business Course has been introduced and six typewriters purchased.

Reidsville High School.

SUPT. T. WINGATE ANDREWS:

Sanitary drinking fountain put in; new desks and hyloplate board; pictures for walls. In all, about $200 spent for general improvement.

Rockingham High School.

SUPT. L. J. BELL:

Addition to building costing $18,000; auditorium seating 550, with opera chairs, containing moving picture booth; new heating and ventilating plant, blower system of forced ventilation costing $200; physics laboratory equipment and apparatus costing $250; $250 spent for history and reference books.

Roxboro High School.

SUPT. A. B. STALVEY:

Ten dollars worth of books added to library; the stage furnished with a fifteen-dollar lantern; and the stage beautified with a hundred-dollar drop curtain.

Scotland Neck High School.

SUPT. J. B. AIKEN:

Graduating class the largest in the history of the school and about a half year ahead of any other class.

Smithfield High School.

SUPT. A. VERMONT:

Library received a number of very valuable books. Physics laboratory equipped.

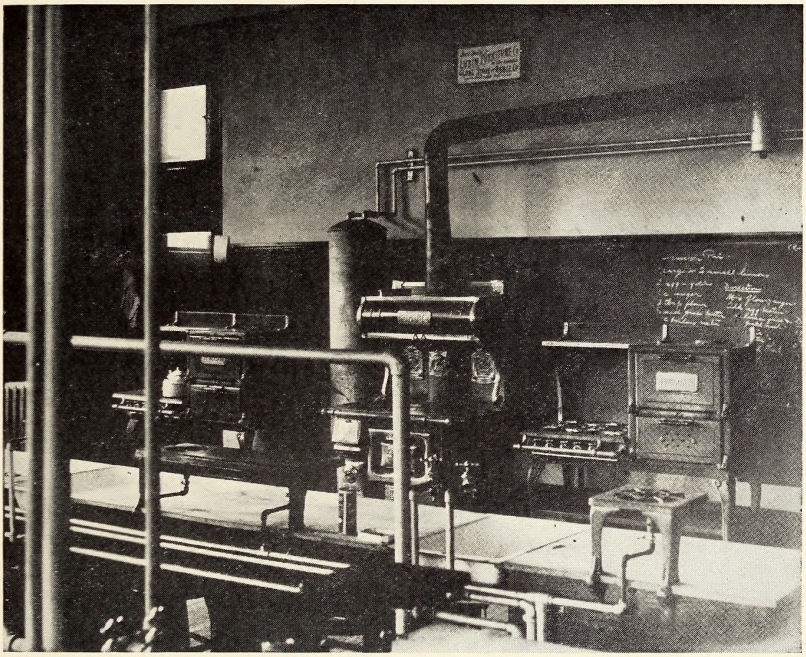

West End of Kitchen, Domestic Science Department, Charlotte City High School, 1912-'13.

Wadesboro High School.

SUPT. J. H. MCIVER:

Will have eleven full grades next year and longer recitation periods where they are less than 45 minutes; also fewer per day for each pupil.

Waynesville High School.

SUPT. W. C. ALLEN:

New building going up—to be finished by July 15th. Course in character training introduced. Eleventh grade added.

Winston High School.

SUPT. R. H. LATHAM:

Chemical laboratory installed.

TABLE IV.—CITY PUBLIC HIGH SCHOOLS—Showing Schools, Superintendents, Teachers, Length of Term, Years in Course, Enrollment, and Attendance.

High School 1912-'13	Superintendent	Length of Term in Weeks	Number of Years in Course	High School Teachers		Enrollment			Average Daily Attendance
				Whole Time	Part Time	Boys	Girls	Total	
Aberdeen†	Herbert W. Early	32	3	1	------	10	9	19	18
Albemarle	R. L. Parkinson	------	------	------	------	------	------	------	------
Asheboro	Geo. W. Bradshaw	32	3	3	------	36	49	85	71
Asheville	R. J. Tighe	38	4	9	2	150	207	357	242
Beaufort†	Leah J. Stevens	32	4	2	1	9	9	18	16
Belhaven	C. B. Garrett	32	3	2	2	6	34	40	34
Bessemer City‡	D. C. Johnson	32	2	1	------	11	12	23	18
Brevard	------	------	------	------	------	------	------	------	------
Burlington	G.C. Singletary	36	4	4	------	48	85	133	109
Canton	R. D. McDowell	36	4	4	------	34	74	108	93
Carthage*	------	------	------	------	------	------	------	------	------
Charlotte	Alexander Graham	36	4	10	2	127	223	350	291
Cherryville*	------	------	------	------	------	------	------	------	------
Concord	A. S. Webb	32	4	4	------	60	67	127	105
Dunn	B. P. Gentry	32	4	4	------	31	55	86	73
Durham	Ernest J. Green	37	4	16	1	185	226	411	347
Edenton	R. H. Bachman	36	4	2	1	12	25	37	32
Elizabeth City	S. L. Sheep	36	4	5	------	65	96	161	125
Elm City	W. G. Coltrane	34	3	1	2	17	17	34	30
Enfield*	------	------	------	------	------	------	------	------	------
Farmville*	------	------	------	------	------	------	------	------	------
Fayetteville†	W. S. Snipes	32	3	4	------	45	84	129	100
Franklinton*	------	------	------	------	------	------	------	------	------
Fremont	M. T. Edgerton	36	4	3	1	37	31	68	62
Gastonia	Joe E. Wray	32	4	5	------	48	59	107	[1]93
Goldsboro	Edwin D. Pusey	36	4	6	1	77	78	155	128
Graham	S. G. Lindsay	34	3	2	1	22	35	57	47
Greensboro	Dr. J. L. Mann	36	4	11	------	141	171	312	261
Greenville	H. B. Smith	32	3	2	1	64	76	140	122
Hamlet	W. L. Cridlebaugh	36	3	2	------	13	30	43	33
Henderson	J. T. Alderman	36	4	4	------	37	60	97	[1]80
Hendersonville	------	------	------	------	------	------	------	------	------
Hertford	B. L. Phillips	32	3	1	3	17	29	46	39
Hickory	Chas. M. Staley	32	4	4	------	62	70	132	110
High Point	Thornwell Haynes	32	4	5	------	92	75	167	138
Kings Mountain ‡	J. Y. Irvin	32	3	2	1	17	28	45	41
Kinston	S. B. Underwood	32	4	5	------	72	81	153	133
Laurinburg*	------	------	------	------	------	------	------	------	------
Lenoir	E. C. Ruffin	36	4	4	5	34	39	73	60
Lexington	O. V. Woosley	32	4	4	3	63	76	139	118
Lincolnton†	John James	32	4	3	2	28	44	72	67
Louisburg*	------	------	------	------	------	------	------	------	------
Lumberton	R. E. Sentelle	36	4	3	2	38	68	106	[1]87
Marion*	------	------	------	------	------	------	------	------	------
Maxton	R. L. Thompson	36	3	1	1	5	14	19	15
Mebane†	W. L. Cooper, Jr.	32	2	1	------	9	7	16	15
Mocksville	E. C. Byerly	32	3	1	1	16	20	36	33
Monroe	A. G. Randolph	36	4	4	1	39	75	114	[1]95
Mooresville	E. Oscar Randolph	32	3	2	1	8	20	28	27
Morehead City†	S. W. Carwile	28	3	2	------	11	18	29	25
Morganton	E. M. Hairfield	34	4	3	2	46	61	107	71

Dining Room, Domestic Science Department, Charlotte City High School, 1912-'13.

There were for the year 1912-'13 223 girls in the Domestic Science Department of the Charlotte City High School. Teacher in charge of this department was Miss Frances Ray, a graduate of Mechanics Institute, Rochester, N. Y.

TABLE IV.—*Continued.*

High School 1912–'13	Superintendent	Length of Term in Weeks	Number of Years in Course	High School Teachers		Enrollment			Average Daily Attendance
				Whole Time	Part Time	Boys	Girls	Total	
Mount Airy	Ira T. Turlington	36	4	2	1	38	62	100	80
New Bern	H. B. Craven	33	3	5	1	48	59	107	93
Newton	A. P. Whisenhunt	36	2	2	------	21	25	46	39
North Wilkesboro	Emmett C. Willis	32	4	3	------	23	47	70	50
Oxford	J. A. Pitts	36	4	4	------	45	67	112	94
Plymouth	C. J. Everett	32	3	1	1	18	20	38	32
Raleigh	F. M. Harper	36	4	8	1	148	137	285	250
Randleman	N. F. Farlow	30	2	1	------	14	19	33	[1]25
Reidsville	T. Wingate Andrews	36	3	3	------	37	54	91	75
Roanoke Rapids†	A. E. Akers	32	3	1	------	6	3	9	6
Rockingham	L. J. Bell	36	3	2	2	22	30	52	42
Rocky Mount	John L. Harris	36	4	5	------	61	75	136	[1]112
Roxboro	A. B. Stalvey	36	3	3	1	33	41	74	58
Salisbury	A. T. Allen	34	4	5	------	66	113	179	153
Sanford	R. W. Allen	34	4	3	1	17	42	59	[1]47
Scotland Neck	J. B. Aiken	36	4	2	2	19	43	62	53
Selma‡	B. F. Hassell	36	3	2	1	10	25	35	30
Shelby†	R. T. Howerton, Jr.	32	3	2	1	25	41	66	59
Smithfield	A. Vermont	34	4	3	2	24	41	65	58
Southern Pines*	------	------	------	------	------	------	------	------	------
Spencer‡	J. A. Williams	32	3	1	1	24	35	59	[1]45
Statesville	H. E. Craven	34	3	3	------	40	42	82	73
Tarboro*	------	------	------	------	------	------	------	------	------
Thomasville†	J. N. Hauss	32	3	1	1	14	16	30	27
Troy*	------	------	------	------	------	------	------	------	------
Wadesboro	J. H. McIver	32	3	3	1	14	33	47	39
Washington	N. C. Newbold	32	4	6	2	70	91	161	139
Waynesville	W. C. Allen	32	4	4	------	58	91	149	112
Weldon	John W. Everett	33	4	------	3	27	24	51	44
Wilmington	John J. Blair	35	5	12	------	149	273	422	354
Wilson	Charles L. Coon	36	4	------	5	62	68	130	107
Winston	R. H. Latham	36	4	8	2	111	119	230	193

‡Statistics for 1910–'11. No reports for 1911–'12 and 1912–'13.
†Statistics for 1911–'12. No report for 1912–'13.
*See list of Rural Public High Schools, Table I.
[1]Estimated.

TABLE V.—CITY PUBLIC HIGH SCHOOLS—Showing Studies Pursued and Number of Students Pursuing the Various Branches.

City or Town High School 1912-'13	Total Enrollment	English			Mathematics				History				Foreign Languages				Science												
		Grammar	Composition and Rhetoric	Literature	Advanced Arithmetic	Algebra	Geometry	Trigonometry	English	General	American	North Carolina	Latin	Greek	French	German	Physical Geography	Physics	Agriculture	Introduction to Science	Chemistry	Botany	Physiology	Spelling	Business Course	Domestic Science ¶	Drawing	Miscellaneous
Aberdeen†	19	13	19	19	19	13	6	----	5	14	----	----	19	----	----	----	5	5	8	----	----	----	----	----	----	----	----	5[1]
Albemarle	----	----	----	----	----	----	----	----	----	----	----	----	----	----	----	----	----	----	----	----	----	----	----	----	----	----	----	----
Asheboro	85	37	37	37	37	37	20	----	37	37	----	----	37	----	----	----	----	20	----	28	----	----	----	----	----	----	----	28[1]
Asheville	357	146	211	357	----	245	112	----	----	125	40	----	111	----	----	----	50	36	----	----	13	28	----	----	----	----	----	----
Beaufort†	18	8	8	2	3	16	3	----	15	----	3	----	9	----	----	----	8	----	----	----	----	----	----	----	----	----	----	18[10] 18[11] 10[12]
Belhaven	40	27	25	25	27	40	13	----	27	13	25	25	40	----	----	----	12	----	----	----	----	----	----	----	----	----	----	13[1]
Bessemer City‡	23	12	23	23	23	23	----	----	12	11	----	----	23	----	----	----	12	----	----	----	----	----	----	----	----	----	----	11[1]
Brevard	----	----	----	----	----	----	----	----	----	----	----	----	----	----	----	----	----	----	----	----	----	----	----	----	----	----	----	----
Burlington	133	89	18	26	89	74	26	----	49	58	26	----	133	----	29	----	35	14	----	----	----	----	49	89	----	----	----	----
Canton	108	69	39	108	69	69	11	----	30	56	11	----	108	----	----	----	39	11	----	----	----	----	30	----	----	----	----	28[3]
Carthage*	----	----	----	----	----	----	----	----	----	----	----	----	----	----	----	----	----	----	----	----	----	----	----	----	----	----	----	----
Charlotte	350	170	89	91	258	313	91	----	----	133	54	----	176	----	21	20	89	22	----	----	54	----	----	----	----	223	----	----
Cherryville*	----	----	----	----	----	----	----	----	----	----	----	----	----	----	----	----	----	----	----	----	----	----	----	----	----	----	----	----
Concord	127	69	127	127	9	109	18	----	35	35	18	----	83	----	----	18	----	10	----	----	----	----	----	----	----	----	----	10[2]
Dunn	86	60	26	86	41	33	7	----	41	45	----	----	86	----	----	26	60	----	----	----	----	----	----	69	----	----	----	----
Durham	411	146	94	64	240	330	64	----	21	77	9	----	352	15	66	29	----	16	----	----	11	----	----	----	57	219	----	79[4] 162[5]
Edenton	37	28	15	3	19	37	3	----	19	19	3	----	37	----	----	----	18	----	18	----	----	----	----	37	----	----	----	37[6]
Elizabeth City	161	76	161	85	117	143	44	----	41	44	76	----	73	----	15	----	20	16	----	----	----	20	----	----	----	----	----	----
Elm City	34	11	10	13	10	10	3	----	11	20	3	----	23	----	5	----	10	----	10	----	----	----	----	----	----	----	----	----
Enfield*	----	----	----	----	----	----	----	----	----	----	----	----	----	----	----	----	----	----	----	----	----	----	----	----	----	----	----	----
Farmville*	----	----	----	----	----	----	----	----	----	----	----	----	----	----	----	----	----	----	----	----	----	----	----	----	----	----	----	----
Fayetteville	----	----	----	----	----	----	----	----	----	----	----	----	----	----	----	----	----	----	----	----	----	----	----	----	----	----	----	----
Franklinton*	----	----	----	----	----	----	----	----	----	----	----	----	----	----	----	----	----	----	----	----	----	----	----	----	----	----	----	----

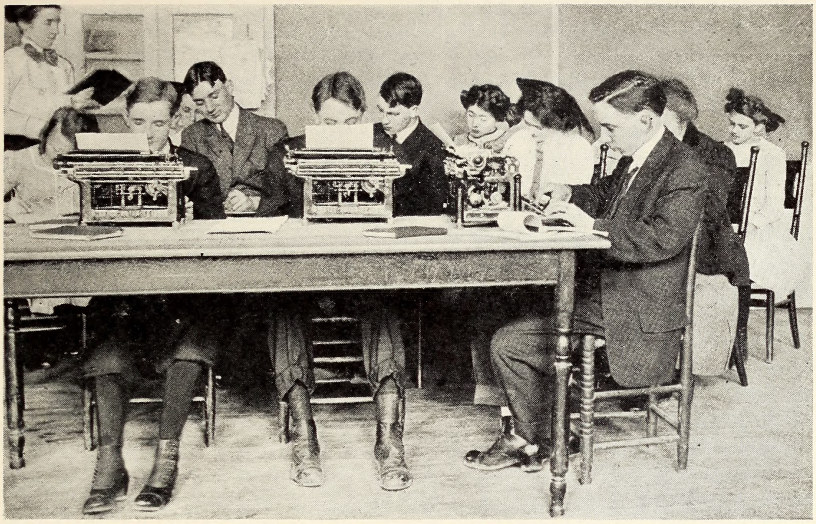

Commercial Department, Greensboro City High School, 1911-'12.
For the year 1912-'13 there were in this school 43 pupils in the classes in stenography, and 25 in the classes in bookkeeping.

Chemistry Class, Greensboro City High School, 1911-'12.

Fremont	68	24	9	68	41	49	21		12	29	27		64				19		19				19	9				20^{8} 19^{1} 35^{7}
Gastonia	107	32	48	107	32	96	32		32	32	16		80				32	32	16		32							16^{1}
Goldsboro	155		137	137		84	71			93	18		130			36	66											32^{4}
Graham	57	19	38	57	42	57	15		19	38			57				19	57										
Greensboro	312	239	42	41	159	239	83		41	83	159		299				80	42			40				68	108		
Greenville	140	29	70	70	29	70	16		25	41	25		55		16													
Hamlet	43		17	43	32	43	11		32	22			43		26		32							43				26^{1}
Henderson	97		72	97	36	108	78		36	36	36		72		36	36	24	36				24	36		108			36^{1} 18^{2}
Hendersonville*																												
Hertford	46	23	9	13	34	45	16		23	9	13		16		13		23						23					22^{1} 9^{2}
Hickory	132	132	132	132	80	65	16		51	16	36		132				29	16		36			29	51				36^{2}
High Point	167	80	73	30	80	137	30		16	137	14		128			34	57	16								109		
Kings Mountain‡	45	25	30	30	25	28	11		14	27	11		41		11		14											
Kinston	153	103	50	153	49	85	19		54	49	19		118		50		15	12		15								19^{1}
Laurinburg*																												
Lenoir	73	32	38	70	45	52	20			18	10		76		8		32	14				9		30	10			38^{1}
Lexington	139	68	59	139	68	127	35		68	59	12		118	1		10	36							127				36^{1}
Lincolnton																												
Louisburg*																												
Lumberton	106	72	106	106	72	106	36		36	36	36		106		36		36		36			36						36^{1}
Marion*																												
Maxton†	29	12	17	4	17	29			17	17	12		29				10											
Mebane†	16	6	10	10	6	16			6	10	6		16															
Mocksville	36	18	9	9	27	36	9		18	9	9		36			18	18	9									3	
Monroe	114	24	114	114	36	85	52		36	18	36		114			36	24	36					24				114	12^{1}
Mooresville	28	15	13	28	20	28	8		15	13			28				5	8										
Morehead City†	29	20	29	29	20	29				20	9		7										9					
Morganton	107	66	88	55	66	88	41		33	55	19		107			41	33	19	33									
Mount Airy	100	46	54	100	45	88	28		46	54			67		28		26	12		46		16			35			5^{1}
Nashville																												
New Bern	107	45	106	106		91	15		45	61			72			61	45						30					
Newton†	46	30	16	46	46	46			30	16			29											30				18^{2} 30^{13}
North Wilkesboro	70	38	38	32	38	27	5		13	14	38		70			5	13	14										
Oxford	112	24	45	45	38	14	3		24	18	3		45		4		14	4										
Plymouth	38	15	38	38	15	21	8		6	15	2		38			2	15	6				15						
Raleigh	285	130	77	78	130	207	78		33	145	38		218		75	65	71	12			21	71				59		

TABLE V.—*Continued.*

City or Town High School 1912–'13	Total Enrollment	English			Mathematics				History				Foreign Languages				Science											
		Grammar	Composition and Rhetoric	Literature	Advanced Arithmetic	Algebra	Geometry	Trigonometry	English	General	American	North Carolina	Latin	Greek	French	German	Physical Geography	Physics	Agriculture	Introduction to Science	Chemistry	Botany	Physiology	Spelling	Business Course	Domestic Science¶	Drawing	Miscellaneous
Randleman	33	30	30	33	30	30	----	----	30	30	30	----	30	----	----	----	----	----	----	----	----	----	----	----	----	----	----	----
Reidsville	91	41	50	50	41	71	20	----	20	71	----	----	68	----	----	----	30	20	----	----	----	----	----	91	----	----	----	30[2]
Roanoke Rapids†	9	9	9	----	4	9	----	----	5	4	----	----	8	----	----	----	----	----	----	----	----	----	----	----	----	----	----	----
Rockingham	52	28	24	52	28	47	5	----	12	28	8	----	52	----	4	----	12	12	----	----	----	----	----	28	----	----	----	----
Rocky Mount	136	36	36	136	36	108	56	----	36	36	36	----	136	----	36	36	36	36	----	----	----	----	----	----	----	----	----	36[1] 36[2]
Roxboro	74	62	12	72	62	69	8	----	----	35	37	----	57	----	10	----	25	----	----	36	----	----	----	38	----	----	----	----
Salisbury	179	117	62	179	79	148	62	----	79	38	----	----	116	----	----	62	47	10	----	----	7	----	----	----	----	----	----	47[1]
Sanford	59	16	32	32	16	48	48	----	32	32	32	----	59	----	----	32	32	32	32	----	----	16	32	----	----	----	64	32[1]
Scotland Neck	62	15	47	47	15	30	17	----	15	30	17	----	----	----	----	----	15	----	----	----	----	----	17	----	----	----	----	17[1] 30[9]
Selma‡	35	21	4	10	21	25	10	----	21	10	21	----	84	----	----	----	----	14	----	8	----	----	----	----	----	----	----	10[1]
Shelby†	66	66	66	----	29	66	6	----	31	29	6	----	62	----	----	----	29	6	----	31	----	----	29	----	----	----	----	31[1]
Smithfield	65	16	45	45	24	35	31	----	16	39	----	----	39	----	16	6	----	11	----	16	----	----	----	----	----	----	----	----
Southern Pines*	----	----	----	----	----	----	----	----	----	----	----	----	----	----	----	----	----	----	----	----	----	----	----	----	----	----	----	----
Spencer‡	59	26	19	14	33	14	----	----	9	5	----	----	38	----	----	----	19	14	19	28	----	----	----	----	----	----	----	----
Spring Hope	----	----	----	----	----	----	----	----	----	----	----	----	----	----	----	----	----	----	----	----	----	----	----	----	----	----	----	----
Statesville	82	36	82	82	46	82	20	----	36	26	----	----	76	----	----	----	20	----	----	----	----	----	82	----	20	----	82	----
Tarboro*	----	----	----	----	----	----	----	----	----	----	----	----	----	----	----	----	----	----	----	----	----	----	----	----	----	----	----	----
Thomasville	----	----	----	----	----	----	----	----	----	----	----	----	----	----	----	----	----	----	----	----	----	----	----	----	----	----	----	----
Troy*	----	----	----	----	----	----	----	----	----	----	----	----	----	----	----	----	----	----	----	----	----	----	----	----	----	----	----	----
Wadesboro	47	----	47	47	21	30	26	----	21	9	17	----	47	----	26	----	9	17	----	----	----	----	----	----	----	----	----	----
Washington	161	90	71	161	90	161	14	----	90	71	----	----	157	----	11	----	90	14	----	----	----	60	----	----	----	----	----	19[9] 68[6]
Waynesville	149	88	61	149	88	149	22	----	42	61	46	----	149	----	----	----	46	22	----	----	----	42	----	----	----	----	----	----
Weldon	51	----	50	50	26	22	7	----	10	37	6	----	50	----	12	----	14	13	----	----	----	----	----	----	----	----	----	----

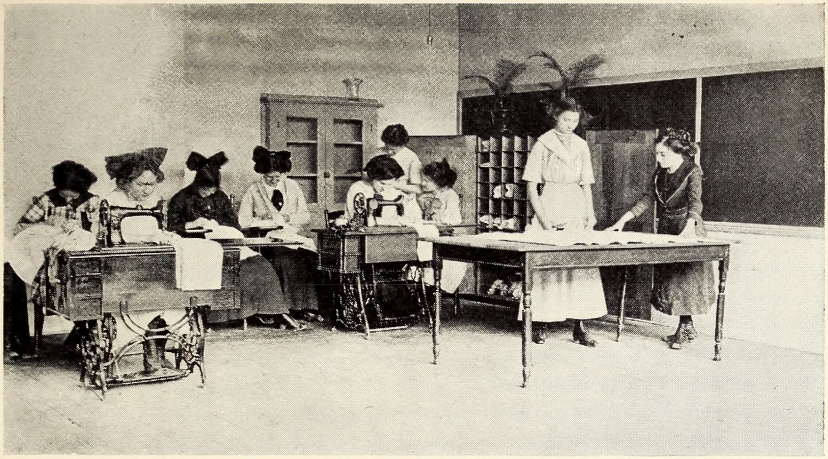

Class in Sewing, Greensboro City High School, 1911-'12.
Of the 171 girls enro'led in the Greensboro City High School for the year 1912-'13, 108 were in the classes in sewing.

Class in Cooking, Greensboro City High School, 1911-'12.
For the year 1912-'13 there were 47 girls in the classes in cooking in this school.

Wilmington	422	78	252	87	78	252	87	----	48	252	39	----	422	----	153	48	78	39	----	----	----	99	----	----	----	----	----	----
Wilson	130	43	130	130	62	111	20	----	17	94	19	----	89	----	----	35	43	16	30	----	----	45	----	----	----	----	----	----
Winston	230	111	190	230	41	205	66	----	41	164	25	----	181	----	6	54	164	32	----	----	20	----	----	----	35	----	----	----

*See list of Rural Public High Schools, Table II.
†Statistics for 1911–'12. No report for 1912–'13.
‡Statistics for 1910–'11. No reports for 1911–'12 and 1912–'13.
¶Under this head are included cooking, sewing, dietetics, etc.

[1]Civics.
[2]Commercial Geography.
[3]Geology.
[4]Biology.
[5]Manual Training.
[6]Mental Arithmetic.
[7]Music
[8]Expression.
[9]Hygiene and Sanitation.
[10]Synonyms.
[11]Reading.
[12]Analysis.
[13]Writing.

PART III. PRIVATE SECONDARY SCHOOLS.

TABLE VI.—PRIVATE SECONDARY SCHOOLS.

Name of School	Location	Principal, Superintendent, or Responsible Head	Length of Term in Weeks	Number of Teachers	Enrollment							Value of School Plant
					First Year	Second Year	Third Year	Fourth Year	Total	Boys Enrolled	Girls Enrolled	
Albemarle Normal and Coll. Institute	Albemarle	Rev. Geo. H. Anderson	36	5[1]	12	11	3		26		26	$ 20,000
Asheville Normal and College Institute*	Asheville	Edward P. Childs										
Asheville School	Asheville	N. M. Anderson and C. A. Mitchell	34	11	20	20	30	25	95	95		250,000
Asheville School for Girls	Asheville	Miss Elizabeth K. Ford	36	4[2]	12	10	10	7	39		39	55,000
Baird's School*	Charlotte	J. G. Baird										
Bingham School	Asheville	Col. Robert Bingham	36	9								85,000
Bingham School	Mebane	Col. Preston Lewis Gray	34	7[3]	11	18	17	9	55	53	2	72,000
Boiling Springs High School*	Shelby, R. F. D.	W. J. Francis										
Buies Creek Academy*	Buies Creek	Rev. J. A. Campbell										
Cape Fear Academy*	Wilmington	Washington Catlett										
Dell School	Delway	C. M. Beach	34	7[4]	63	50	20	17	150	81	69	17,500
Donaldson Military School*	Fayetteville	S. M. Reed										
Fassifern School	Lincolnton	Miss Kate C. Shipp	36	7[5]					37		37	Not stated.
Glade Valley Institute*	Glade Valley	W. F. Hollingsworth										
Horner Military School*	Oxford	Col. Jerome C. Horner										
James Sprunt Institute*	Kenansville											
Leaksville-Spray Institute*	Leaksville	Rev. W. H. Whitehead										
Lees-McRae Institute*	Banner Elk	Rev. Edgar Tufts										
Liberty-Piedmont Institute	Wallburg	John M. Cheek	34	4[6]	11	18	13	8	50	23	27	25,000
Mars Hill College	Mars Hill	R. L. Moore	36	8[7]	169	53	45	19	286	180	106	40,000
Meredith Academy	Raleigh	Miss Lucy Dickson	36	7[8]	10	21	31	28	90		90	Note [14]
Mount Pleasant Collegiate Institute	Mount Pleasant	G. F. McAllister	36	5[9]	30	37	28	7	102	102		40,000

DOMESTIC SCIENCE LABORATORY, GOLDSBORO CITY HIGH SCHOOL, 1912-'13.
For the year 1912-'13 Goldsboro spent $3,250 on equipment for the Departments of Domestic Science and Manual Training.

Mont Amoena Seminary*	Mount Pleasant	G. F. Fisher										
Oak Ridge Institute	Oak Ridge	J. A. and M. H. Holt	36	8	10	67	45	38	160	155	5	75,000
Pineland School for Girls	Salemburg	Rev. W. J. Jones	36	5[10]	30	25	20	10	85		85	20,000
Pine Grove Lodge*	Hendersonville	Miss Jessie Roper										
Sacred Heart Academy*	Belmont	Sister Theresa										
Salem Academy*	Winston-Salem											
St. Genevieve's Academy	Asheville	Mother DePlanck	32	8	13	22	14	6	55		55	200,000[15]
Trinity-Park School*	Durham	W. W. Peele										
Warrenton High School*	Warrenton	John Graham										
Westminster School	Rutherfordton	Rev. T. E. P. Woods	36	4[11]	20	18	20	16	74	70	4	26,000
Whitsett Institute*	Whitsett	Dr. W. T. Whitsett										
Wingate School	Wingate	J. C. Carroll	36	4[12]								
Winn's School for Boys*	Asheville	J. A. Winn										
Winterville High School	Winterville	F. C. Nye	36	3[13]	47	65	55	18	185	100	85	20,000

*No report.
[1]All part time.
[2]One part time.
[3]Three part time.
[4]Three part time.
[5]Two part time.
[6]Two part time.
[7]Two part time.
[8]Four part time.
[9]One part time.
[10]Two part time.
[11]Two part time.
[12]Three part time.
[13]One part time.
[14]Operated in connection with Meredith College.
[15]Includes value of property of Genevieve College and Academy.

STATE LIBRARY OF NORTH CAROLINA
3 3091 00748 1732